

fabrice cocorullo

France, rochegude

Symphonie N°7 Mouv.1

About the artist

Hello to all music lovers, I wish you a pleasant time

Artist page : <https://www.free-scores.com/Download-PDF-Sheet-Music-cocorullo.htm>

About the piece

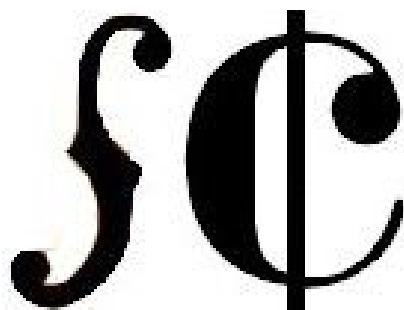

Title:	Symphonie N°7 Mouv.1
Composer:	cocorullo, fabrice
Arranger:	cocorullo, fabrice
Copyright:	Copyright © fabrice cocorullo
Publisher:	cocorullo, fabrice
Instrumentation:	Symphonic Orchestra
Style:	Modern classical

fabrice cocorullo on [free-scores.com](https://www.free-scores.com)

This work is not Public Domain. You must contact the artist for any use outside the private area.

Prohibited distribution on other website.

- listen to the audio
- share your interpretation
- comment
- contact the artist

Symphonie

N°7

Mouvement I

fabrice cocorullo

♩ = 65

Flûte

Hautbois

Clarinette en Sib

Basson

Cornet en Sib

Cor en Fa1

Cor en Fa2

Trombone

Tuba

Triangle

Tambourin

Cymbale

Caisse claire

Timbales

Violon1

Violon2

Alto

Violoncelle

2 Contrebasse

8

Vln.1

Vln.2

Alt.

Vlc.

Cb.

3

3

3

3

8

14

Vln.1

Vln.2

Alt.

Vlc.

Cb.

3

3

3

3

3

8

19

Vln.1

Vln.2

Alt.

Vlc.

Cb.

3

3

3

3

3

8

24

Clar. Sib

Bsn.

Vln.1

Vln.2

Alt.

Vlc.

Cb.

3

3

3

3

3

3

PIZZ

PIZZ

PIZZ

PIZZ

8

29

Htbs.

Clar. Sib

Bsn.

Vln.2

Alt.

Vlc

Cb.

33

Fl.

Htbs.

Vln.2

Alt.

Vlc

Cb.

37

Cnt. Sib

Tbn.

Trgl.

Tamb.

S.D.

Timb.

Vln.1

Vln.2

Alt.

Vlc.

Cb.

ARCCO

ARCCO

ARCCO

8

41

Cnt. Sib

Cor Fa1

Cor Fa2

Tbn.

Tba.

Trgl.

Tamb.

S.D.

Timb.

Vln.2

Alt.

Vlc

Cb.

PIZZ

PIZZ

ARCCO

Cnt. Sib
 Cor Fa1
 Cor Fa2
 Tbn.
 Tba.
 Trgl.
 Tamb.
 S.D.
 Timb.
 Vln.1
 Vln.2
 Alt.
 Vlc.
 Cb.

48

Fl.

Htbs.

Clar. Sib

Bsn.

Vln.1

Vln.2

Alt.

10

55

Cnt. Sib

Cor Fa1

Cor Fa2

Tba.

Vln.2

Alt.

Vlc

Cb.

PIZZ

58

Cnt. Sib
 Cor Fa1
 Cor Fa2
 Tba.
 Cym.
 Timb.
 Vln.1
 Vln.2
 Alt.
 Vlc.
 Cb.

- Cnt. Sib
- Cor Fa1
- Cor Fa2
- Tba.
- Cym.
- Timb.
- Vln.2
- Alt.
- Vlc.
- Cb.

- Cnt. Sib
- Cor Fa1
- Cor Fa2
- Tba.
- Cym.
- Timb.
- Vln.1
- Vln.2
- Alt.
- Vlc.
- Cb.

70

Bsn.

Cnt. Sib

Cor Fa1

Cor Fa2

Tbn.

Tba.

Cym.

Timb.

Vln.2

Alt.

Vlc

Cb.

PIZZ

78

Cym.

Timb.

Vln.1

Vln.2

Alt.

Vlc.

ARCCO

Cb.

8

82

Fl.

Htbs.

87

Fl.

Hrbs.

Vln.1

Vln.2

Alt.

Vlc.

Cb.

8

93

Vln.1

Vln.2

Alt.

Vlc.

Cb.

8

21

Flûte

Symphonie

N°7

Mouvement I

fabrice cocorullo

♩ = 65

32

3

3

3

9

48

3

3

3

3

3

52

3

27

3

3

3

3

3

84

3

3

3

3

3

89

10

Hautbois

Symphonie

Mouvement I

N°7

fabrice cocorullo

♩ = 65

29

35

9

50

27

82

3

10

88

Clarinete en Sib

Symphonie

N°7

Mouvement I

fabrice cocorullo

♩ = 65

26

3

15

3

50

3

27

8

90

10

Basson

Symphonie

N°7

Mouvement I

fabrice cocorullo

♩ = 65

26

32

13

3

3

17

70

3

3

76

2

8

10

Cornet en Si \flat

Symphonie

N°7

Mouvement I

fabrice cocorullo

$\text{♩} = 65$

36

44

57

63

71

76

3

3

3

3

3

3

2

5

3

3

3

2

8

10

Cor en Fa 1

Symphonie

Mouvement I

N°7

fabrice cocorullo

♩ = 65

42

3

3

3

5

52

3

3

61

3

65

3

73

2

80

8

10

Cor en Fa 2

Symphonie

N°7

Mouvement I

fabrice cocorullo

♩ = 65

42

53

63

73

89

10

Trombone

Symphonie

N°7

Mouvement I

fabrice cocorullo

♩ = 65

39

45

5

17

73

2

81

8

10

Tuba

Symphonie

N°7

Mouvement I

fabrice cocorullo

♩ = 65

56

62

67

74

81

Triangle

Symphonie

Mouvement I

N° 7

fabrice cocorullo

♩ = 65

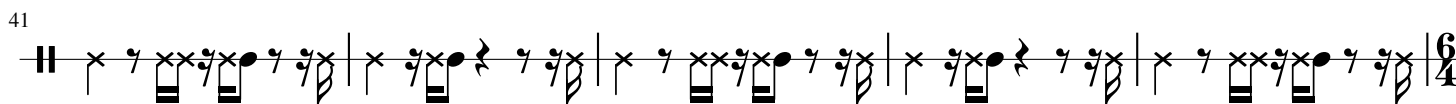

Tambourin

Symphonie

Mouvement I

N° 7

fabrice cocorullo

♩ = 65

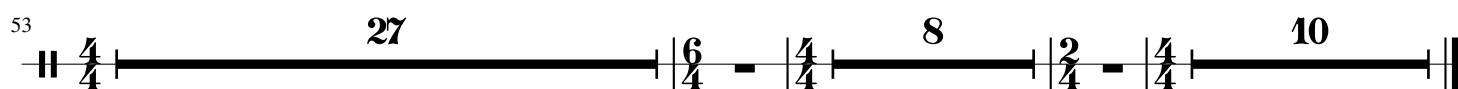

Cymbale

Symphonie

N°7

Mouvement I

fabrice cocorullo

♩ = 65

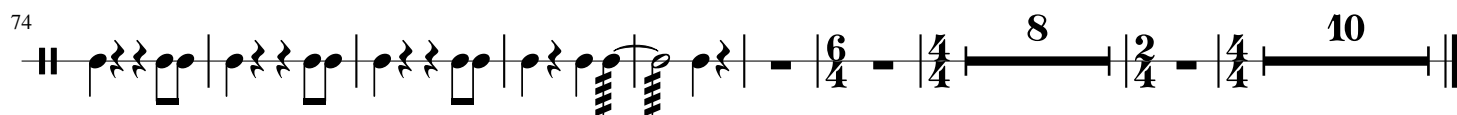
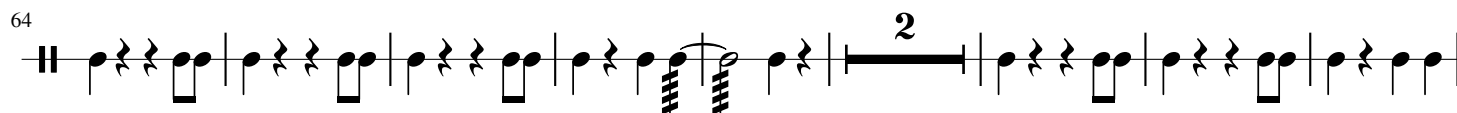
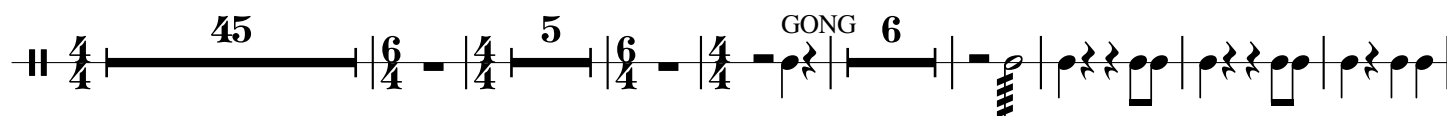

Caisse claire

Symphonie

Mouvement I

N° 7

fabrice cocorullo

♩ = 65

36

44

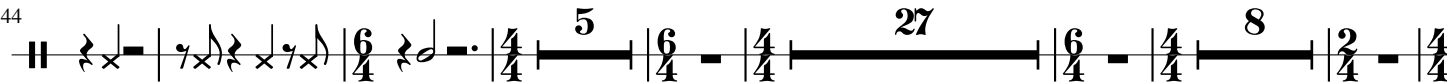

90

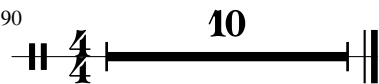

Timbales

Symphonie

N°7

Mouvement I

fabrice cocorullo

♩ = 65

36

44

5

7

62

2

72

81

8

10

Violon1

Symphonie

Mouvement I

N°7

fabrice cocorullo

♩ = 65

10

20

40

ARCCO

54

80

95

Violon2

Symphonie

N°7

Mouvement I

fabrice cocorullo

♩ = 65

11

19

25

31

36

41

46

55

58

PIZZ

ARCCO

ARCCO

61

64

67

70

73

76

79

92

98

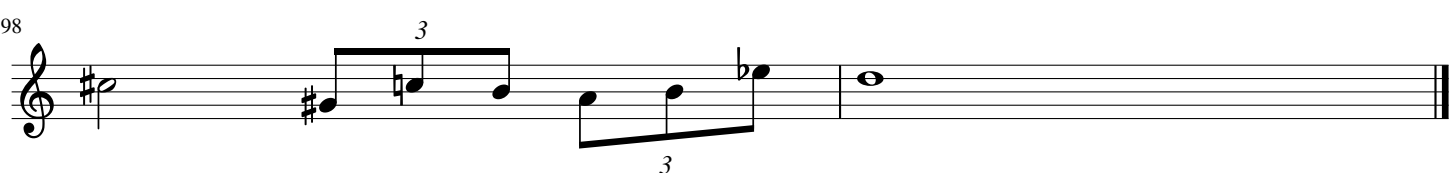

Alto

Symphonie

N°7

Mouvement I

fabrice cocorullo

♩ = 65

3

10

17

24

PIZZ

30

35

40

ARCCO PIZZ

45

ARCCO

54

57

60

63

66

69

72

75

78

90

97

2

Violoncelle

Symphonie

Mouvement I

N°7

fabrice cocorullo

♩ = 65

9

3

3

2

3

3

17

3

3

3

3

25

PIZZ

33

40

5

52

ARCCO

3

57

60

62

65

68

The bass line of 'The Rose Tree' is written in 3/4 time. It begins with a treble clef and a key signature of one sharp (F#). The melody starts on a quarter note G4, followed by an eighth-note triplet of A4, B4, and C5. This is followed by a quarter rest, then a half rest. The melody then continues with a series of eighth notes: B4, A4, G4, F#4, E4, D4, C4, B3, A3, G3, F#3, E3, D3, C3, B2, A2, G2, F#2, E2, D2, C2, B1, A1, G1, F#1, E1, D1, C1, B0, A0, G0, F#0, E0, D0, C0, B-1, A-1, G-1, F#-1, E-1, D-1, C-1, B-2, A-2, G-2, F#-2, E-2, D-2, C-2, B-3, A-3, G-3, F#-3, E-3, D-3, C-3, B-4, A-4, G-4, F#-4, E-4, D-4, C-4, B-5, A-5, G-5, F#-5, E-5, D-5, C-5, B-6, A-6, G-6, F#-6, E-6, D-6, C-6, B-7, A-7, G-7, F#-7, E-7, D-7, C-7, B-8, A-8, G-8, F#-8, E-8, D-8, C-8, B-9, A-9, G-9, F#-9, E-9, D-9, C-9, B-10, A-10, G-10, F#-10, E-10, D-10, C-10, B-11, A-11, G-11, F#-11, E-11, D-11, C-11, B-12, A-12, G-12, F#-12, E-12, D-12, C-12, B-13, A-13, G-13, F#-13, E-13, D-13, C-13, B-14, A-14, G-14, F#-14, E-14, D-14, C-14, B-15, A-15, G-15, F#-15, E-15, D-15, C-15, B-16, A-16, G-16, F#-16, E-16, D-16, C-16, B-17, A-17, G-17, F#-17, E-17, D-17, C-17, B-18, A-18, G-18, F#-18, E-18, D-18, C-18, B-19, A-19, G-19, F#-19, E-19, D-19, C-19, B-20, A-20, G-20, F#-20, E-20, D-20, C-20, B-21, A-21, G-21, F#-21, E-21, D-21, C-21, B-22, A-22, G-22, F#-22, E-22, D-22, C-22, B-23, A-23, G-23, F#-23, E-23, D-23, C-23, B-24, A-24, G-24, F#-24, E-24, D-24, C-24, B-25, A-25, G-25, F#-25, E-25, D-25, C-25, B-26, A-26, G-26, F#-26, E-26, D-26, C-26, B-27, A-27, G-27, F#-27, E-27, D-27, C-27, B-28, A-28, G-28, F#-28, E-28, D-28, C-28, B-29, A-29, G-29, F#-29, E-29, D-29, C-29, B-30, A-30, G-30, F#-30, E-30, D-30, C-30, B-31, A-31, G-31, F#-31, E-31, D-31, C-31, B-32, A-32, G-32, F#-32, E-32, D-32, C-32, B-33, A-33, G-33, F#-33, E-33, D-33, C-33, B-34, A-34, G-34, F#-34, E-34, D-34, C-34, B-35, A-35, G-35, F#-35, E-35, D-35, C-35, B-36, A-36, G-36, F#-36, E-36, D-36, C-36, B-37, A-37, G-37, F#-37, E-37, D-37, C-37, B-38, A-38, G-38, F#-38, E-38, D-38, C-38, B-39, A-39, G-39, F#-39, E-39, D-39, C-39, B-40, A-40, G-40, F#-40, E-40, D-40, C-40, B-41, A-41, G-41, F#-41, E-41, D-41, C-41, B-42, A-42, G-42, F#-42, E-42, D-42, C-42, B-43, A-43, G-43, F#-43, E-43, D-43, C-43, B-44, A-44, G-44, F#-44, E-44, D-44, C-44, B-45, A-45, G-45, F#-45, E-45, D-45, C-45, B-46, A-46, G-46, F#-46, E-46, D-46, C-46, B-47, A-47, G-47, F#-47, E-47, D-47, C-47, B-48, A-48, G-48, F#-48, E-48, D-48, C-48, B-49, A-49, G-49, F#-49, E-49, D-49, C-49, B-50, A-50, G-50, F#-50, E-50, D-50, C-50, B-51, A-51, G-51, F#-51, E-51, D-51, C-51, B-52, A-52, G-52, F#-52, E-52, D-52, C-52, B-53, A-53, G-53, F#-53, E-53, D-53, C-53, B-54, A-54, G-54, F#-54, E-54, D-54, C-54, B-55, A-55, G-55, F#-55, E-55, D-55, C-55, B-56, A-56, G-56, F#-56, E-56, D-56, C-56, B-57, A-57, G-57, F#-57, E-57, D-57, C-57, B-58, A-58, G-58, F#-58, E-58, D-58, C-58, B-59, A-59, G-59, F#-59, E-59, D-59, C-59, B-60, A-60, G-60, F#-60, E-60, D-60, C-60, B-61, A-61, G-61, F#-61, E-61, D-61, C-61, B-62, A-62, G-62, F#-62, E-62, D-62, C-62, B-63, A-63, G-63, F#-63, E-63, D-63, C-63, B-64, A-64, G-64, F#-64, E-64, D-64, C-64, B-65, A-65, G-65, F#-65, E-65, D-65, C-65, B-66, A-66, G-66, F#-66, E-66, D-66, C-66, B-67, A-67, G-67, F#-67, E-67, D-67, C-67, B-68, A-68, G-68, F#-68, E-68, D-68, C-68, B-69, A-69, G-69, F#-69, E-69, D-69, C-69, B-70, A-70, G-70, F#-70, E-70, D-70, C-70, B-71, A-71, G-71, F#-71, E-71, D-71, C-71, B-72, A-72, G-72, F#-72, E-72, D-72, C-72, B-73, A-73, G-73, F#-73, E-73, D-73, C-73, B-74, A-74, G-74, F#-74, E-74, D-74, C-74, B-75, A-75, G-75, F#-75, E-75, D-75, C-75, B-76, A-76, G-76, F#-76, E-76, D-76, C-76, B-77, A-77, G-77, F#-77, E-77, D-77, C-77, B-78, A-78, G-78, F#-78, E-78, D-78, C-78, B-79, A-79, G-79, F#-79, E-79, D-79, C-79, B-80, A-80, G-80, F#-80, E-80, D-80, C-80, B-81, A-81, G-81, F#-81, E-81, D-81, C-81, B-82, A-82, G-82, F#-82, E-82, D-82, C-82, B-83, A-83, G-83, F#-83, E-83, D-83, C-83, B-84, A-84, G-84, F#-84, E-84, D-84, C-84, B-85, A-85, G-85, F#-85, E-85, D-85, C-85, B-86, A-86, G-86, F#-86, E-86, D-86, C-86, B-87, A-87, G-87, F#-87, E-87, D-87, C-87, B-88, A-88, G-88, F#-88, E-88, D-88, C-88, B-89, A-89, G-89, F#-89, E-89, D-89, C-89, B-90, A-90, G-90, F#-90, E-90, D-90, C-90, B-91, A-91, G-91, F#-91, E-91, D-91, C-91, B-92, A-92, G-92, F#-92, E-92, D-92, C-92, B-93, A-93, G-93, F#-93, E-93, D-93, C-93, B-94, A-94, G-94, F#-94, E-94, D-94, C-94, B-95, A-95, G-95, F#-95, E-95, D-95, C-95, B-96, A-96, G-96, F#-96, E-96, D-96, C-96, B-97, A-97, G-97, F#-97, E-97, D-97, C-97, B-98, A-98, G-98, F#-98, E-98, D-98, C-98, B-99, A-99, G-99, F#-99, E-99, D-99, C-99, B-100, A-100, G-100, F#-100, E-100, D-100, C-100, B-101, A-101, G-101, F#-101, E-101, D-101, C-101, B-102, A-102, G-102, F#-102, E-102, D-102, C-102, B-103, A-103, G-103, F#-103, E-103, D-103, C-103, B-104, A-104, G-104, F#-104, E-104, D-104, C-104, B-105, A-105, G-105, F#-105, E-105, D-105, C-105, B-106, A-106, G-106, F#-106, E-106, D-106, C-106, B-107, A-107, G-107, F#-107, E-107, D-107, C-107, B-108, A-108, G-108, F#-108, E-108, D-

72

72

Example 10

75

[illegible]

77

77

81

[illegible]

96

96

3

3

Contrebasse

Symphonie

Mouvement I

N°7

fabrice cocorullo

♩ = 65

17

PIZZ

30

37

ARCCO

45

5

3

2

PIZZ

57

64

ARCCO

2

71

PIZZ

76

ARCCO

3

7

90

3