

fabrice cocorullo

France, rochegude

Symphonie N°7 Mouv.3

About the artist

Hello to all music lovers, I wish you a pleasant time

Artist page : <https://www.free-scores.com/Download-PDF-Sheet-Music-cocorullo.htm>

About the piece

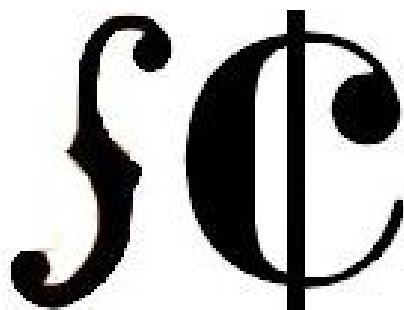

Title:	Symphonie N°7 Mouv.3
Composer:	cocorullo, fabrice
Arranger:	cocorullo, fabrice
Copyright:	Copyright © fabrice cocorullo
Publisher:	cocorullo, fabrice
Instrumentation:	Symphonic Orchestra
Style:	Modern classical

fabrice cocorullo on [free-scores.com](https://www.free-scores.com)

This work is not Public Domain. You must contact the artist for any use outside the private area.

Prohibited distribution on other website.

- listen to the audio
- share your interpretation
- comment
- contact the artist

Symphonie

N°7

Mouvement III

fabrice cocorullo

$\text{♩} = 50$

9

Violin 1 (Vln.1) and Violin 2 (Vln.2) staves are in treble clef. Viola (Alt.) is in alto clef. Violoncello (Vlc.) and Contrabass (Cb.) are in bass clef. The key signature has one sharp (F#). Measure 9 starts with a treble clef and a common time signature. Measure 10 has a *pp.* dynamic marking. Trills and triplets are indicated with '3' and a wavy line. The score continues through measure 15.

16

Violin 1 (Vln.1) and Violin 2 (Vln.2) staves are in treble clef. Viola (Alt.) is in alto clef. Violoncello (Vlc.) and Contrabass (Cb.) are in bass clef. The key signature has one sharp (F#). Measure 16 starts with a *pp.* dynamic marking. Trills and triplets are indicated with '3' and a wavy line. The score continues through measure 21.

22

Violin 1 (Vln.1) and Violin 2 (Vln.2) staves are in treble clef. Viola (Alt.) is in alto clef. Violoncello (Vlc.) and Contrabass (Cb.) are in bass clef. The key signature has one sharp (F#). Measure 22 starts with a *pp.* dynamic marking. Trills and triplets are indicated with '3' and a wavy line. The score continues through measure 27.

27

Vln.1
Vln.2
Alt.
Vlc.
Cb.

8

32

Vln.1
Vln.2
Alt.
Vlc.
Cb.

8

37

Vln.1
Vln.2
Alt.
Vlc.
Cb.

8

41

Fl.

Clar. Sib.

Bsn.

Cnt. Sib.

Cor Fa.

Tbn.

Tba.

Vln.1

Vln.2

Alt.

Vlc.

Cb.

48

Fl.
Htbs.
Clar. Sib.
Bsn.
Cnt. Sib.
Cor Fa
Tbn.
Tba.

55

Fl.
Htbs.

61

Fl.
Htbs.

Flûte

Symphonie

N°7

Mouvement III

fabrice cocorullo

♩ = 50

Hautbois

Symphonie

N° 7

Mouvement III

fabrice cocorullo

♩ = 50

Clarinete en Sib

Symphonie

N°7

Mouvement III

fabrice cocorullo

♩ = 50

49

Basson

Symphonie

N°7

Mouvement III

fabrice cocorullo

♩ = 50

15 12 5 11

50

2 8

Cornet en Si \flat

Symphonie

N°7

Mouvement III

fabrice cocorullo

$\text{♩} = 50$

50

Cor en Fa

Symphonie N°7

Mouvement III

fabrice cocorullo

♩ = 50

15 12 5 11

51

3 2 8

Trombone

Symphonie

N°7

Mouvement III

fabrice cocorullo

♩ = 50

Tuba

Symphonie

N°7

Mouvement III

fabrice cocorullo

♩ = 50

50

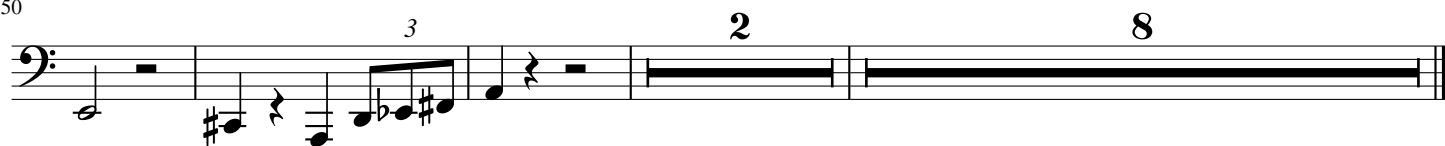

Violon1

Symphonie

N°7

Mouvement III

fabrice cocorullo

♩ = 50

9

17

23

27

32

37

43

10

8

Violon2

Symphonie

N°7

Mouvement III

fabrice cocorullo

♩ = 50

Alto

Symphonie

N°7

Mouvement III

fabrice cocorullo

♩ = 50

1

9

17

25

31

38

44

Violoncelle

Symphonie

N°7

Mouvement III

fabrice cocorullo

♩ = 50

6

15

23

30

38

43

Contrebasse

Symphonie

N°7

Mouvement III

fabrice cocorullo

♩ = 50

7

16

25

32

41

