

# fabrice cocorullo

France, rochegude

## Symphonie N°7 Mouv.4

### About the artist

Hello to all music lovers, I wish you a pleasant time

**Artist page :** <https://www.free-scores.com/Download-PDF-Sheet-Music-cocorullo.htm>

### About the piece

<b>Title:</b>	Symphonie N°7 Mouv.4
<b>Composer:</b>	cocorullo, fabrice
<b>Arranger:</b>	cocorullo, fabrice
<b>Copyright:</b>	Copyright © fabrice cocorullo
<b>Publisher:</b>	cocorullo, fabrice
<b>Instrumentation:</b>	Symphonic Orchestra
<b>Style:</b>	Modern classical

fabrice cocorullo on [free-scores.com](https://www.free-scores.com)

This work is not Public Domain. You must contact the artist for any use outside the private area.

**Prohibited distribution on other website.**

- listen to the audio
- share your interpretation
- comment
- contact the artist

# Symphonie

N°7

Mouvement IV

fabrice cocorullo

♩ = 155

Flûte

Hautbois

Clarinete en Sib

Basson

Cornet en Sib

Cor en Fa 1

Cor en Fa 2

Trombone

Tuba

Cymbale

Triangle

Timbales

Violon1

Violon2

Alto

Violoncelle

Contrebasse

8

Cym.

Trgl.

Timb.

Alt.

Vlc.

Cb.

13

Cnt. Sib

Cor Fa 1

Cor Fa 2

Tbn.

Cym.

Trgl.

Timb.

Alt.

Vlc.

Cb.

Musical score for page 23, featuring instruments: Cnt. Sib, Cor Fa 1, Cor Fa 2, Tbn., Cym., Trgl., Timb., Vln. 1, Vln. 2, Alt., Vlc, and Cb. The score is in 4/4 time and includes various musical notations such as rests, notes, and triplets.

33

Fl.

Htbs.

Clar. Sib.

Bsn.

Cnt. Sib.

Cor Fa 1

Cor Fa 2

Tbn.

Cym.

Trgl.

Timb.

Alt.

Vlc.

Cb.

8

This musical score page, numbered 38, features a variety of instruments. The woodwind section includes Flute (Fl.), Horns (Htbs.), Clarinet in B-flat (Clar. Sib.), Bassoon (Bsn.), Contralto Saxophone in B-flat (Cnt. Sib.), Cor Anglais in F (Cor Fa 1), and another Cor Anglais in F (Cor Fa 2). The string section consists of Violin 1 (Vln. 1), Violin 2 (Vln. 2), Viola (Vlc), and Cello (Cb.). The percussion section includes Cymbals (Cym.), Triangle (Trgl.), and Timpani (Timb.). The score is written in a key signature of one flat (B-flat) and a common time signature (C). The woodwinds and strings play sustained notes with some rhythmic patterns, while the percussion instruments provide rhythmic accompaniment. The string parts include triplets and sixteenth-note patterns. The woodwinds have rests for most of the page, with some initial notes in the first measure.

44

Cym.

Timb.

Vln.1

Vln.2

Alt.

Vlc.

Cb.

8

48

Cym.

Timb.

Vln.1

Vln.2

Alt.

Vlc.

Cb.

8

Musical score for page 52, featuring parts for Cnt. Sib, Cor Fa 1, Cor Fa 2, Cym., Timb., Vln. 1, Vln. 2, Alt., Vlc., and Cb. The score includes various musical notations such as rests, notes, and triplets.

63

Cym.  
Timb.  
Vln.1  
Vln.2  
Alt.  
Vlc.  
Cb.

8

76

Htbs.

Cym.

Timb.

Vln.1

Vln.2

Alt.

Vlc.

Cb.

8

90

Fl.

Clar. Sib

Bsn.

Cym.

Timb.

Vln.1

Vln.2

Alt.

Vlc.

Cb.

8

Measures 95-100 contain the following musical elements:

Measures 101-105 contain various musical elements:

- Flute, Horns, Clarinet, and Bassoon parts feature triplet patterns in measures 101 and 102.
- Cymbals and Timpani parts include a Gong effect in measure 104.
- Violin 1 and Violin 2 parts feature long, sustained notes with slurs.
- Viola and Cello parts feature rhythmic patterns, including triplets in measure 102.

- Htbs. (Horns):** Provides harmonic support with sustained notes and triplets.
- Clar. Sib. (Clarinet in Bb):** Plays a melodic line with triplets and rests.
- Bsn. (Bassoon):** Plays a low, sustained line with occasional notes.
- Cym. (Cymbals):** Shows a rhythmic pattern of cymbal hits.
- Timb. (Timpani):** Provides a steady rhythmic accompaniment.

This musical score page, numbered 120, features a variety of instruments. The woodwind section includes Flute (Fl.), Horns (Htbs.), Clarinet in B-flat (Clar. Sib), Bassoon (Bsn.), Contrabassoon (Cnt. Sib), Cor Anglais 1 (Cor Fa 1), and Cor Anglais 2 (Cor Fa 2). The brass section consists of Trombone (Tbn.), Tuba (Tba.), and Cymbals (Cym.). The percussion section includes Triangle (Trgl.) and Tom-toms (Timb.). The string section includes Violin 1 (Vln. 1), Violin 2 (Vln. 2), Alto (Alt.), Viola (Vlc.), and Cello (Cb.). The score is written in a key signature of one flat (B-flat) and a common time signature. It contains several measures of music, with some instruments playing sustained notes or chords. The woodwinds and brass have more active parts, including some triplet figures. The strings provide a harmonic and rhythmic foundation.

This musical score page, numbered 131, features a variety of instruments. The woodwind section includes a Contrabassoon (Cnt. Sib), two French Horns (Cor Fa 1 and 2), a Trombone (Tbn.), and a Tuba (Tba.). The percussion section consists of Cymbals (Cym.), a Triangle (Trgl.), and a Tom-tom (Timb.). The string section includes Violin I (Vln.1), Violin II (Vln.2), Alto (Alt.), Viola (Vlc.), and Cello (Cb.). The score is written in a key signature of two flats (B-flat and E-flat) and a common time signature. The woodwinds and brass play melodic lines with some rests, while the percussion provides a rhythmic accompaniment. The strings play sustained notes and moving lines, with the Cello and Viola parts featuring a prominent eighth-note pattern in the lower register.

140

Fl.  
Htbs.  
Clar. Sib  
Bsn.  
Cnt. Sib  
Cor Fa 1  
Cor Fa 2  
Tbn.  
Tba.  
Cym.  
Trgl.  
Timb.  
Vln. 1  
Vln. 2  
Alt.  
Vlc.  
Cb.

This musical score page, numbered 150, features a variety of instruments. The woodwind section includes Flute (Fl.), Horns (Htbs.), Clarinet in B-flat (Clar. Sib.), Bassoon (Bsn.), and Trombone (Tba.). The brass section consists of Cymbals (Cym.), Triangle (Trgl.), and Timpani (Timb.). The string section includes Violin 1 (Vln.1), Violin 2 (Vln.2), Alto (Alt.), Viola (Vlc), and Cello (Cb.). The score is written in a key signature of one flat and a 4/4 time signature. The woodwinds and strings play melodic lines, while the brass and percussion provide harmonic support. A 'GONG' is marked above the Cymbals staff. The string parts feature several triplet markings. The woodwinds and strings have rests for the first four measures, with activity beginning in the fifth measure.

163

Fl. *tr*

Htbs. *tr*

Clar. Sib *tr*

Bsn. *tr*

Cnt. Sib

Cor Fa 1

Cor Fa 2

Tbn.

Tba.

Cym.

Trgl.

Timb.

Vln. 1

Vln. 2

Alt.

Vlc.

Cb.

Flûte

# Symphonie

## Mouvement IV

### N°7

fabrice cocorullo

♩ = 155

28

38

34

15

93

99

107

112

119

16

11

155

164

Hautbois

# Symphonie

## Mouvement IV

### N°7

fabrice cocorullo

♩ = 155

29

3

tr tr

39

34

3

79

3

86

10

3

106

3

112

3

119

17

11

3

tr tr

156

3

tr tr

166

3

Clarinete en Sib

Symphonie

Mouvement IV

N°7

fabrice cocorullo

♩ = 155

30

39 34 15

94

101 2

110

117 18 11

154

158

162

Basson

# Symphonie

## Mouvement IV

### N°7

fabrice cocorullo

♩ = 155

31 50

89

99

110

119

19 11

156

162

3

Cornet en Sib

Symphonie

Mouvement IV

N°7

fabrice cocorullo

♩ = 155

9

17

26

33

58

125

133

146

164

Cor en Fa 1

Symphonie

Mouvement IV

N°7

fabrice cocorullo

♩ = 155

9

18 2

28 2

37 16 14 15

89 15 18

129 2 6

144 3 9

163

Cor en Fa 2

Symphonie

Mouvement IV

N°7

fabrice cocorullo

♩ = 155

Trombone

Symphonie

Mouvement IV

N°7

fabrice cocorullo

♩ = 155

9

19

2

30

2

66

18

123

2

133

7

148

3

10

3

Tuba

# Symphonie

## Mouvement IV

### N°7

fabrice cocorullo

♩ = 155

100

18

8

129

2

7

8

145

3

8

156

8

162

3

8

Cymbale

Symphonie

N°7

Mouvement IV

fabrice cocorullo

♩ = 155

15

33

52

63

71

85

101

115

129

147

160

Triangle

Symphonie

N°7

Mouvement IV

fabrice cocorullo

♩ = 155

4/4 - | - | - | - | - | x x x o x x x x o | x x x o x x x x o | x x x o x x x x o |

9 x x x o x x x x o | x x x o x x x x o | x x x o x x x x o | x x x o x x x x o |

13 x x x o x x x x o | x x x o x x x x o | x x x o x x x x o | x x x o x x x x o |

17 x x x o x x x x o | x x x o x x x x o | x x x o x x x x o | x x x o x x x x o |

21 x x x o x x x x o | x x x o x x x x o | x x x o x x x x o | x x x o x x x x o | **2**

27 x x x o x x x x o | x x x o x x x x o | x x x o x x x x o | x x x o x x x x o |

31 x x x o x x x x o | x x x o x x x x o | x x x o x x x x o | x x x o x x x x o |

35 x x x o x x x x o | x x x o x x x x o | x x x o x x x x o | o z - | x x x o x x x x o |

40 x x x o x x x x o | x x x o x x x x o | **63** | **17** | x x x o x x x x o | x x x o x x x x o |

124 x x x o x x x x o | x x x o x x x x o | x x x o x x x x o | x x x o x x x x o |

128 x x x o x x x x o | x x x o x x x x o | x x x o x x x x o | x x x o x x x x o |

132 x x x o x x x x o | x x x o x x x x o | o o - | x x x o x x x x o | x x x o x x x x o |

137

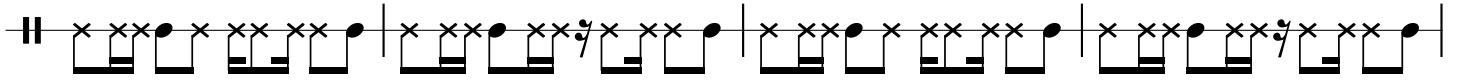

141

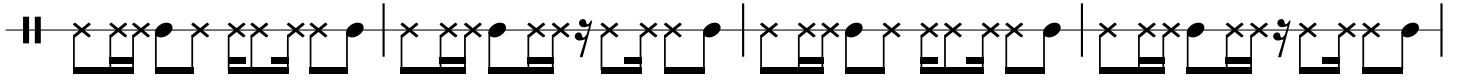

145

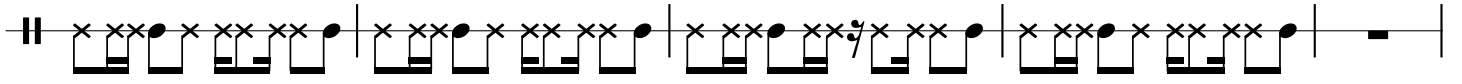

150

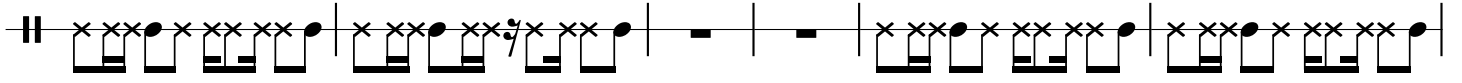

156

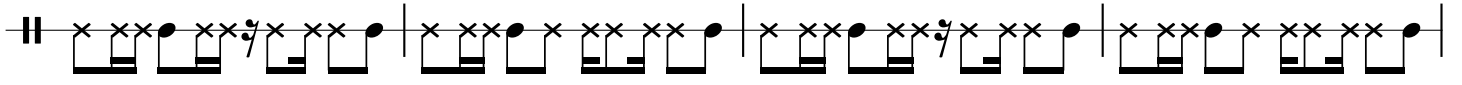

160

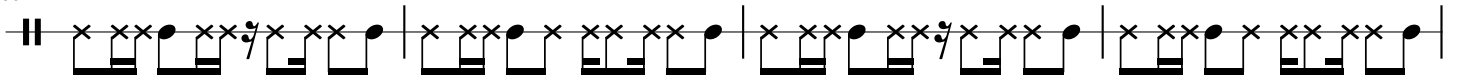

164

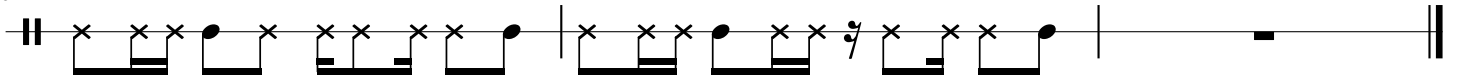

Timbales

# Symphonie

## Mouvement IV

### N°7

fabrice cocorullo

♩ = 155

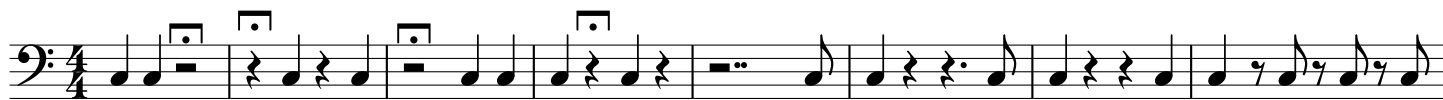

9

16

24

32

40

48

56

63

70

78

86

94

102

111

119

127

135

143

152

160

Violon1

# Symphonie

## Mouvement IV

### N°7

fabrice cocorullo

♩ = 155

19 11 2

41

47

54

62

67

76

91

106

121

136

147

155

161

Violon2

# Symphonie

## Mouvement IV

### N°7

fabrice cocorullo

♩ = 155

19

41

48

54

63

69

82

97

113

128

136

148

156

162

Alto

# Symphonie

Mouvement IV

N°7

fabrice cocorullo

♩ = 155

10

18

27

35

44

52

61

69

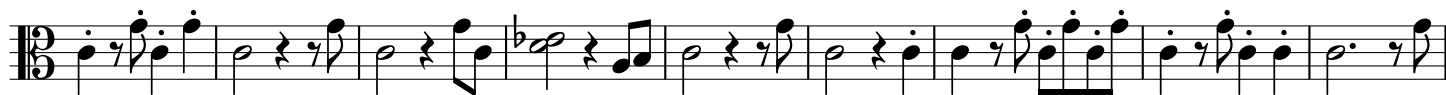

78

87

95

103

112

120

128

136

144

153

162

Violoncelle

Symphonie

Mouvement IV

N°7

fabrice cocorullo

♩ = 155

10

18

26

33

41

47

51

57

65

74

Eleventh musical staff, measures 74-81. Continuation of the melody, featuring eighth and quarter notes.

90

106

110

115

121

139

154

158

162

Contrebasse

Symphonie

Mouvement IV

N°7

fabrice cocorullo

♩ = 155

9

17

25

33

41

50

58

66

73

81

90

97

106

114

123

130

139

146

156

165

