

fabrice cocorullo

France, rochegude

Symphonie N°1 BlaBlyBlaBla !! Mouv.3

About the artist

Hello to all music lovers, I wish you a pleasant time

Artist page : <https://www.free-scores.com/Download-PDF-Sheet-Music-cocorullo.htm>

About the piece

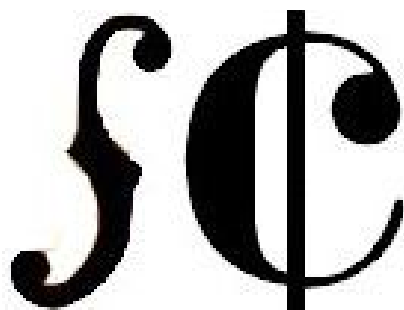

Title: Symphonie N°1 BlaBlyBlaBla !! Mouv.3
Composer: cocorullo, fabrice
Copyright: Copyright © fabrice cocorullo
Publisher: cocorullo, fabrice
Instrumentation: Symphonic Orchestra
Style: Modern classical

fabrice cocorullo on [free-scores.com](https://www.free-scores.com)

This work is not Public Domain. You must contact the artist for any use outside the private area.

Prohibited distribution on other website.

- listen to the audio
- share your interpretation
- comment
- contact the artist

Symphonie
N°1
BlaBlyBlaBla !!

Mouv.III

fabrice cocorullo

♩ = 96

Timbales

Violon 1

Violon 2

Violoncelle

Contrebasse

8

Timbales

Violon 1

Violon 2

Alto

Violoncelle

Contrebasse

7

3

8

12

Timbales

Violon 1

Violon 2

Alto

Violoncelle

Contrebasse

16

Timbales

Violon 1

Violon 2

Alto

Violoncelle

Contrebasse

21

Timbales

Violon 1

Violon 2

Alto

Violoncelle

Contrebasse

27

Trompette en Do

Trombone

Tuba

Cymbale

Timbales

33

Trompette en Do

Cor en Fa

Trombone

Tuba

Cymbale

Timbales

37

Trompette en Do

Cor en Fa

Trombone

Tuba

Timbales

41

Trompette en Do

Cor en Fa

Trombone

Tuba

Timbales

46

Trompette en Do

Cor en Fa

Trombone

Tuba

Cymbale

Timbales

Violon 2

Alto

Violoncelle

Contrebasse

52

Flûte

Violon 2

Alto

Violoncelle

Contrebasse

56

Flûte

Hautbois

Violon 2

Alto

Violoncelle

Contrebasse

60

Flûte

Hautbois

Clarinette en La

Violon 2

Alto

Violoncelle

Contrebasse

64

Flûte

Hautbois

Clarinete en La

Violon 2

Alto

Violoncelle

Contrebasse

Arcco

68

Cor en Fa

Triangle

Violon 2

Alto

Violoncelle

Contrebasse

Arcco

Pizz

72

Cor en Fa

Triangle

Violon 2

Alto

Violoncelle

Contrebasse

76

Cor en Fa

Triangle

Violon 2

Alto

Violoncelle

Contrebasse

80

Cor en Fa

Triangle

Violon 2

Alto

Violoncelle

Contrebasse

Arcco

85

Clarinette Basse

Triangle

Violon 2

Alto

Violoncelle

Contrebasse

91

Flûte

Hautbois

Clarinette en La

Clarinette Basse

95

Flûte

Hautbois

Clarinette en La

Clarinette Basse

Basson

Contrebasson

98

Clarinette en La

Clarinette Basse

Basson

Contrebasson

101

Clarinette en La

Clarinette Basse

Basson

Contrebasson

Cymbale

Timbales

106

Trompette en Do

Cor en Fa

Trombone

Tuba

Gong

Cymbale

Timbales

112

Trompette en Do

Cor en Fa

Trombone

Tuba

Violon 1

Violon 2

Alto

Violoncelle

Contrebasse

117

Flûte

Hautbois

Violon 1

Violon 2

Alto

Violoncelle

Flûte

Hautbois

Cor en Fa

Tuba

Violon 1

Violon 2

Alto

Violoncelle

Contrebasse

Flûte

Hautbois

Cor en Fa

Tuba

Violon 1

Violon 2

Alto

Violoncelle

Contrebasse

Flûte

Clarinette en La

Clarinette Basse

Basson

Trombone

Tuba

Violon 1

Violon 2

Alto

Violoncelle

Contrebasse

Flûte

Clarinette en La

Clarinette Basse

Basson

Trombone

Tuba

Violon 1

Violon 2

Alto

Violoncelle

Contrebasse

144

Flûte

Hautbois

Clarinete en La

Clarinete Basse

Basson

Tuba

Violon 1

Violon 2

Alto

Violoncelle

Contrebasse

3

s

s

147

Flûte

Hautbois

Clarinete en La

Basson

Trombone

Tuba

Violon 1

Violon 2

Alto

Violoncelle

Contrebasse

Arcco

Arcco

Pizz

152

Violon 2

Alto

Violoncelle

Contrebasse

161

Flûte

Hautbois

Clarinete Basse

Basson

Violon 1

Violon 2

Alto

Violoncelle

Contrebasse

Arcco

165

Violon 1

Violon 2

Alto

Violoncelle

Contrebasse

172

Flûte

Hautbois

Clarinete en La

Clarinete Basse

Basson

Contrebasson

Violon 2

Alto

Violoncelle

Contrebasse

176

Violon 1

Violon 2

Alto

Violoncelle

Contrebasse

181

Violon 1

Violon 2

Alto

Violoncelle

Contrebasse

3

3

186

Violon 1

Violon 2

Alto

Violoncelle

Contrebasse

3

3

3

3

191

Violon 1

Violon 2

Alto

Violoncelle

Contrebasse

8

9

3

3

3

3

3

197

Tuba

Cymbale

Timbales

Violon 1

Violon 2

Alto

Violoncelle

Contrebasse

8

3

3

7

7

7

7

7

214

Flûte

Cor en Fa

Tuba

Cymbale

Violon 1

Violon 2

Alto

Violoncelle

Contrebasse

222

Flûte

Hautbois

Cor en Fa

Tuba

Cymbale

Timbales

Violon 1

Violon 2

Alto

Violoncelle

Contrebasse

8

3

8

8

Flûte

Hautbois

Trompette en Do

Cor en Fa

Trombone

Tuba

Cymbale

Timbales

Violon 1

Violon 2

Alto

Violoncelle

Contrebasse

Gong

8

3

3

8

Flûte

Hautbois

Trompette en Do

Cor en Fa

Trombone

Tuba

Cymbale

Timbales

Violon 1

Violon 2

Alto

Violoncelle

Contrebasse

Flûte

Symphonie
N°1
BlaBlyBlaBla !!

Mouv.III

fabrice cocorullo

♩ = 96

24 27

57 3 4 3 3 3 13

91 3 3 3 3

97 2 3 9 3 2

123 2 2

135 4

144 3

148 3 3 3 8

162 10 6 14 19

216 4

224

Hautbois

Symphonie
N°1
BlaBlyBlaBla !!

Mouv.III

fabrice cocorullo

♩ = 96

24 31

60 4 3 3

75 3 13 3 3

96 2 3 9 4

120 2

132 8

146 8 3 3 3

159 8

174 6 14 23 3 3

222 3

228

Clarinete en La

Symphonie

N°1

BlaBlyBlaBla !!

Mouv.III

fabrice cocorullo

♩ = 96

24 36

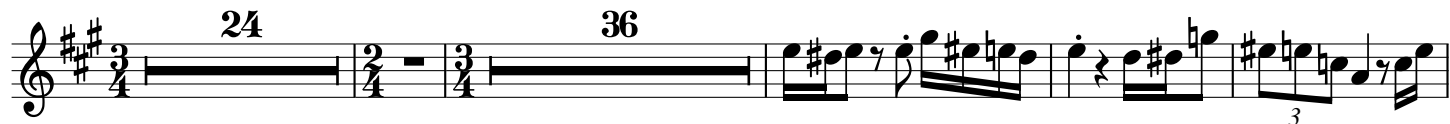

65

75 13

95

99

103 9 21

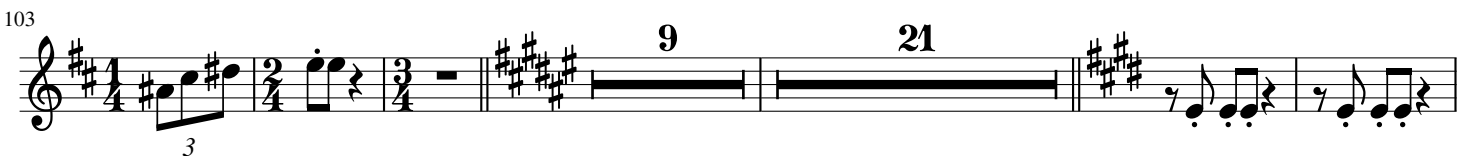

138

145 2 20

171

175 6 14 37

Clarinete Basse

Symphonie
N°1
BlaBlyBlaBla !!

Mouv.III

fabrice cocorullo

♩ = 96

24 42 3 3 3 12

90 3

95

100 9

115 21

141 14

161 8 6 14

195 37

Symphonie N°1 BlaBlyBlaBla !!

Mouv.III

fabrice cocorullo

♩ = 96

24 42 3 3 3 13 3 3 9 20 2 10 11 6 14 37

Symphonie N°1 BlaBlyBlaBla !!

Mouv.III

fabrice cocorullo

♩ = 96

8 24 42 3 3 3 13 3 2 3

97 9 21 23 10 8 14 37

8

Trompette en Do

Symphonie

N°1

BlaBlyBlaBla !!

Mouv.III

fabrice cocorullo

♩ = 96

24 6

38

51

100

112

226

231

Cor en Fa

Symphonie
N°1
BlaBlyBlaBla !!

Mouv.III

fabrice cocorullo

♩ = 96

24 8

8 3

37 9

8 3

41 3

8 9 3

51 17

8

80 9 3 3 3 3

8

105

8

112 7

8

125

8

132 45 14 20

8

216 5

8

Trombone

Symphonie
N°1
BlaBlyBlaBla !!

Mouv.III

fabrice cocorullo

♩ = 96

24 5

38

51

100

112

143

229

Tuba

Symphonie
N°1
BlaBlyBlaBla !!

Mouv.III

fabrice cocorullo

♩ = 96

24 4

39 17

69 3 3 3 13 3 3 3 3

107 7

123

133

145 32 14 5

205 3 3

220

Symphonie N°1 BlaBlyBlaBla !!

Mouv.III

fabrice cocorullo

$\text{♩} = 96$

24

Cymbal

Gong

14

17

5

3/4

6

3

13

3

94

3

3

3

1/4

2/4

3/4

Cymbal

Gong

8

21

59

5

3

205

3

5

4

2

Gong

2

232

32.

Triangle

Symphonie

N°1

BlaBlyBlaBla !!

Mouv. III

fabrice cocorullo

$\text{♩} = 96$

24 42 5 73 79 85 3 3 3 100 3 9 21 59 37

Timbales

Symphonie
N°1
BlaBlyBlaBla !!

Mouv.III

fabrice cocorullo

♩ = 96

5

9

13

17

21

25

29

33

37

41

2

45

49

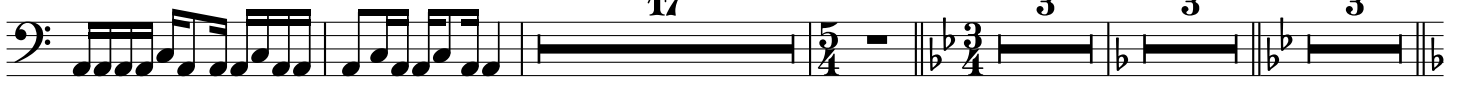

78

107

202

208

218

224

230

Violon 1

Symphonie
N°1
BlaBlyBlaBla !!

Mouv.III

fabrice cocorullo

♩ = 96

4

15

b^e

3

42

68

3

3

3

13

3

3

3

3

103

9

3

119

3

126

135

140

145

12

163

3

3

3

3

167

3

172

186

195

204

219

226

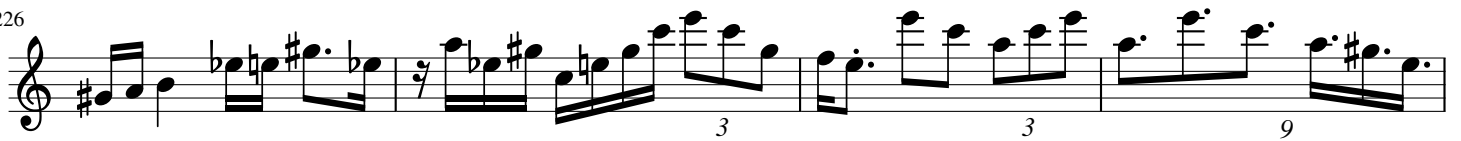

230

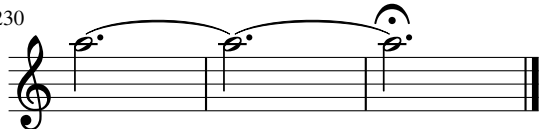

Violon 2

Symphonie
N°1
BlaBlyBlaBla !!

Mouv.III

fabrice cocorullo

♩ = 96

4

9 25 Pizz

53

65 Arco

73

78

86 3 3 3 3

104 9

121

129

136

143

151

158

167

175

183

191

201

210

220

231

Alto

Symphonie
N°1
BlaBlyBlaBla !!

Mouv.III

fabrice cocorullo

♩ = 96

8

14

23

Pizz

61

Arco

71

78

88

116

121

127

132

138

144

153

167

177

186

197

209

220

232

Violoncelle

Symphonie
N°1
BlaBlyBlaBla !!

Mouv.III

fabrice cocorullo

♩ = 96

16

25 Pizz

54

65

Arcco

73

80

90

3 3 3 3 4 2 3 9

115

124

131

Pizz

137

145

Arco

156

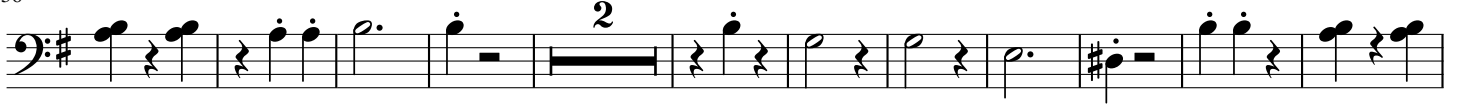

169

184

194

203

212

223

Contrebasse

Symphonie
N°1
BlaBlyBlaBla !!

Mouv.III

fabrice cocorullo

♩ = 96

16

52

59

66

73

80

94

123

130

139

148

Arcco

Pizz

157

Arcco

167

2

179

194

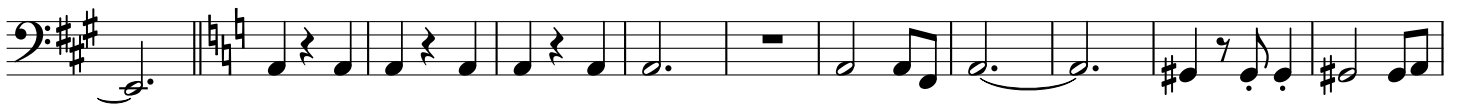

205

3

3

217

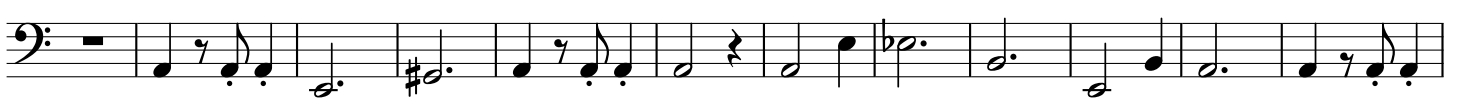

229

