

fabrice cocorullo

France, rochegude

Fanfare

About the artist

Hello to all music lovers, I wish you a pleasant time

Artist page : <https://www.free-scores.com/Download-PDF-Sheet-Music-cocorullo.htm>

About the piece

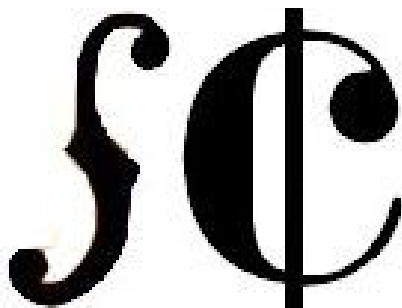

Title:	Fanfare
Composer:	cocorullo, fabrice
Copyright:	Copyright © fabrice cocorullo
Publisher:	cocorullo, fabrice
Instrumentation:	Marching Band
Style:	Early 20th century

fabrice cocorullo on [free-scores.com](https://www.free-scores.com)

This work is not Public Domain. You must contact the artist for any use outside the private area.

Prohibited distribution on other website.

- listen to the audio
- share your interpretation
- comment
- contact the artist

Fanfare

fabrice cocorullo

Part 1 $\text{♩} = 115$

21

65

85

162 $\text{♩} = 150$

183

205

312

352

Part II

♩=130

378

404

Am

115

454

480

274 $\text{♩} = 80$
12

302 **Part III** $\text{♩} = 57$
2 4

327 4

347

357 **Part II** $\text{♩} = 130$
3 2

376 17 9

416 28

456 12

482

Flûte

Fanfare

fabrice cocorullo

Part I

$\text{♩} = 115$

Hautbois

Fanfare

fabrice cocorullo

Part I

$\text{♩} = 115$

15 5 18 2

59 8

81 9

104 16 5 4 Part II $\text{♩} = 80$

145 4

165 $\text{♩} = 150$ 9 8

204 71

295 $\text{♩} = 80$ 2 Part III $\text{♩} = 57$

319 4

348

359

Part II $\text{♩} = 130$

387

400

418

461

473

486

211 $\text{♩} = 70$

295 $\text{♩} = 80$

310 **Part III** $\text{♩} = 57$

340

353 **Part II**

371 $\text{♩} = 130$

389

399

414

424 

442 

452 

462 

472 

482 

Clarinette en La 2

Fanfare

fabrice cocorullo

Part I

$\text{♩} = 115$

Part II

$\text{♩} = 80$

$\text{♩} = 150$

183 71

267 ♩ = 80

306 ♩ = 57

Part III

339 3 2

368 ♩ = 130

Part II

417

429 8

447 18

478

Clarinette Basse

Fanfare

fabrice cocorullo

Part I

$\text{♩} = 115$

Part II

$\text{♩} = 80$

Part III

$\text{♩} = 57$

354

Part II $\text{♩} = 130$

380

25

417

427

8

444

26

480

Basson

Fanfare

fabrice cocorullo

Part I

$\text{♩} = 115$

11 3 2 7 4

41 4 4

59 4 8 13

98 3 3 16 8 4

Part II

142 $\text{♩} = 80$ 8 12 33 $\text{♩} = 150$

211 50

276

292

♩ = 80

Part III

311

♩ = 57

340

365

Part II

♩ = 130

413

427

481

2

Saxophone Alto

Fanfare

fabrice cocorullo

Part I

♩ = 115

Part II

♩ = 80

♩ = 150

Part III

♩ = 57

312

341

366

431

Trompette en Sib

Fanfare

fabrice cocorullo

Part I

♩ = 115

Part II

♩ = 80

♩ = 150

310

Part III

♩ = 57

338

361

Part II

♩ = 130

431

482

Cornet en Sib

Fanfare

fabrice cocorullo

Part I

$\text{♩} = 115$

3 2 10 7 8

Part II

$\text{♩} = 80$

$\text{♩} = 150$

2 3 26 17

17 15

33

Part III

$\text{♩} = 80$

$\text{♩} = 57$

12 2 4

331

352

352

Part II $J = 130$

382

403

426

437

448

463

479

Cor en Fa 1

Fanfare

fabrice cocorullo

Part I

$\text{♩} = 115$

Part II $\text{♩} = 80$

$\text{♩} = 150$

Part III $\text{♩} = 57$

352 Part II $\text{♩} = 130$

384

414

431

443

455

476

Cor en Fa 2

Fanfare

fabrice cocorullo

Part I

♩ = 115

Part II

♩ = 80

♩ = 150

♩ = 80

Part III

♩ = 57

311

326

346

Part II ♩ = 130

367

392

420

434

466

Trombone

Fanfare

fabrice cocorullo

Part I

$\text{♩} = 115$

Part II

$\text{♩} = 80$

$\text{♩} = 150$

Part III

$\text{♩} = 57$

323

341

355

382

424

460

Tuba 1

Fanfare

fabrico cocorullo

Part I

$\text{♩} = 115$

Part II

$\text{♩} = 80$

$\text{♩} = 150$

Part III

$\text{♩} = 80$

$\text{♩} = 57$

347

362

Part II

♩ = 130

8

386

3

4

8

4

418

434

12

2

3

467

4

4

Tuba 2

Fanfare

fabrice cocorullo

Part I

$\text{♩} = 115$

5 4 11 5

Part II

$\text{♩} = 80$

$\text{♩} = 150$

26 9

Part III

$\text{♩} = 80$

$\text{♩} = 57$

33 12 2

331

349

367

Part II $\text{♩} = 130$

392

417

443

462

479

sistre

Fanfare

fabrice cocorullo

Part I $\text{♩} = 115$

34 77 2

118

124

130

Part II $\text{♩} = 80$

136 26

$\text{♩} = 150$ $\text{♩} = 80$ **Part III** 57

169 127 12 2

319 4 4

338

350 3

Part II $\text{♩} = 130$

365 2 116

Triangle

Fanfare

fabrice cocorullo

Part I

$\text{♩} = 115$

2/4 34 4/4 83 2 2

126 2 2

136 2 26 114

Part II

$\text{♩} = 80$

$\text{♩} = 150$

284

$\text{♩} = 80$

291

299

Part III

$\text{♩} = 57$

305 2 4/4 7/8 4/4 7/8 4/4 7/8 4/4 7/8 4/4

319 4/4 4 7/8 4/4 7/8 4/4 7/8 4/4 7/8 4/4 7/8 4/4 7/8 4/4 7/8 4/4

340 4/4 7/8 4/4 7/8 4/4 7/8 4/4 7/8 4/4 7/8 4/4 7/8 4/4 7/8 4/4 7/8

Part II

$\text{♩} = 130$

355 7/8 4/4 7/8 4/4 7/8 4/4 3 4/4 7/8 2 4/4 116

Wood Blocks 1

Fanfare

fabrice cocorullo

Part I ♩ = 115

34 75 4

117

122

126

130

134

Part II ♩ = 80 ♩ = 150 ♩ = 80

138 26 127 12

Part III = 57

308 2 4 7 4 7 4 7 4 7 4 4 7 4

324 4 7 4 7 4 7 4 7 4 4 7 4 4 7 4

340 4 7 4 7 4 7 4 7 4 7 4 7 4 7 4

352 4 7 4 7 4 7 4 7 4 7 4 7 4 7 4

3 2 4

Part II ♩ = 130

368 4 116

Wood Blocks 2

Fanfare

fabrice cocorullo

Part I

$\text{♩} = 115$

34 | 28

73

85

98

120

Part II

$\text{♩} = 80$

$\text{♩} = 150$

$\text{♩} = 80$

Part III 57

26 | 127 | 12 | 2

140

338

Part II

$\text{♩} = 130$

371

382

393

405

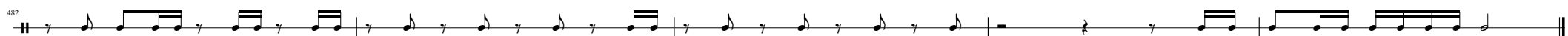
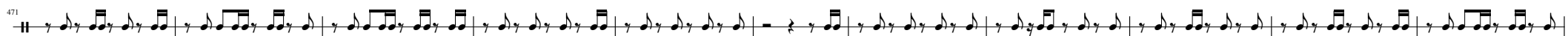
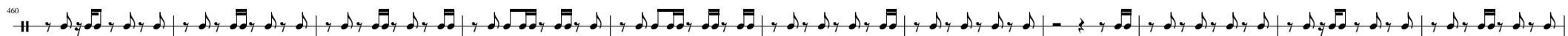
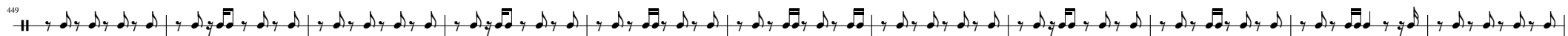
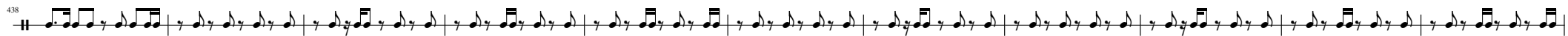
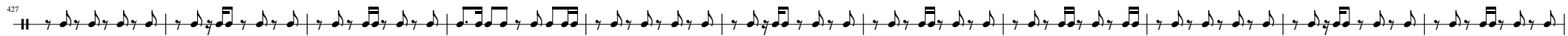
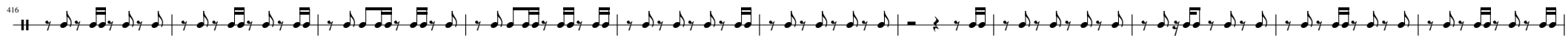

Cymbale 2

Fanfare

fabrice cocorullo

Part I

♩ = 115

34

59

7 10 3 3 8 3 3 11 20

Part II

♩ = 80

♩ = 150

142

26

198

229

2

260

♩ = 80

33 12

Part III

♩ = 57

326

4

349

♩ = 130

3 2 8 3

Part II

383

2 3 4 3 4 3 4 3 4 3 4 7 7 19 3

462

4 3 4 3 4

Caisse claire

Fanfare

fabrice cocorullo

Part 1

$\text{♩} = 115$

16

31

51

62

73

85

98

110

118

126

7

448

460

472

484

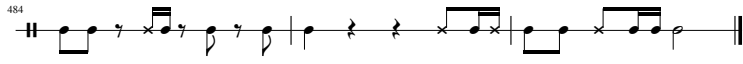

Grosse caisse

Fanfare

fabrice cocorullo

Part I

$\text{♩} = 115$

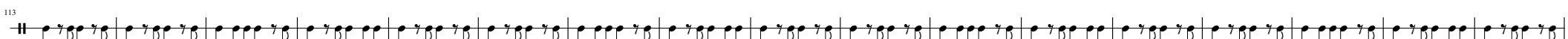
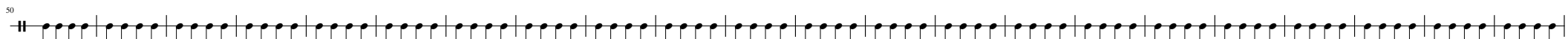
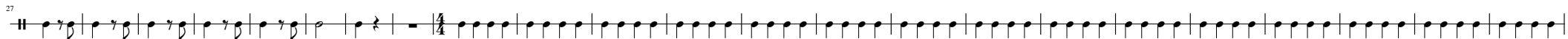
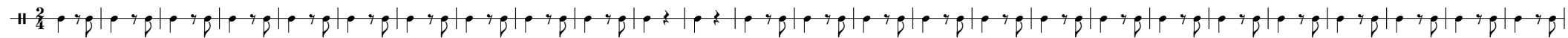

Part II

$\text{♩} = 80$

$\text{♩} = 150$

26

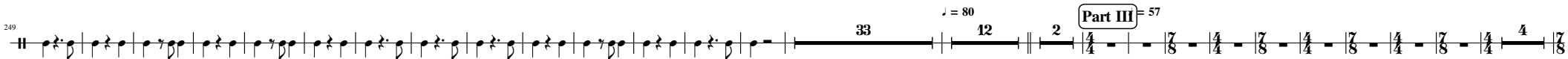
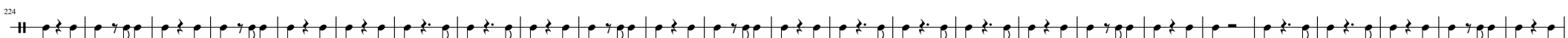
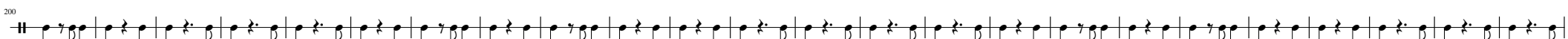
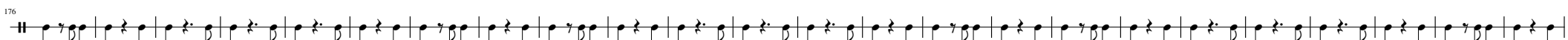

Part III = 57

$\text{♩} = 80$

33

12

2

4

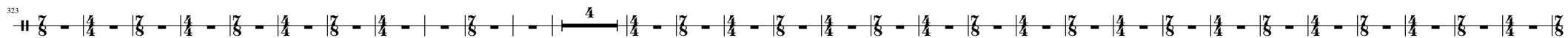
323 

357 

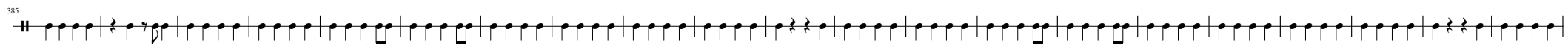
385 

406 

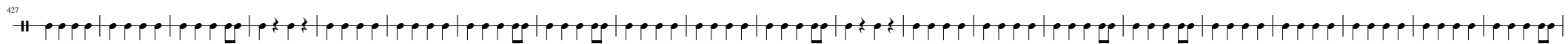
427 

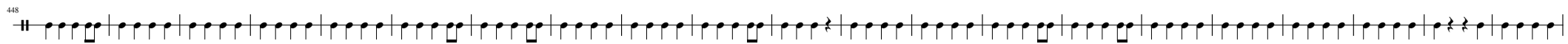
448 

469 