

van der Wal Reinier

Netherlands, Gouda

Quartetto III Cimarosa, Domenico

About the artist

I was clarinetist in the "Koninklijke Militaire Kapel" (the Royal Military Band of the Netherlands) from 1972 till 2003. I also taught clarinet in the school of music in Gouda for more than 30 years. I arranged a lot of music for clarinet. In 1996 I started to study the cello for pleasure, which I still enjoy very much.

Artist page : <https://www.free-scores.com/Download-PDF-Sheet-Music-reinier-van-der-wal.htm>

About the piece

Title: Quartetto III
Composer: Cimarosa, Domenico
Arranger: Reinier, van der Wal
Copyright: free download
Instrumentation: Clarinet Choir
Style: Classical

van der Wal Reinier on [free-scores.com](https://www.free-scores.com)

- share your interpretation
- comment
- contact the artist

QUARTETTO III

a cura di Claudio Paradiso

DOMENICO CIMAROSA

Allegro

Klarinet 1

52 

62 

67 

72 

78 

86 

91 

96 

105 

Adagio

p

6

12

16

23

27

31

fp *fp*

36

43

50

tr *tr*

Tempo di Menuetto

p

6

f *p*

11

15 *tr* 8

28

33

39

45

50

55

60

66

71

76

86

90

QUARTETTO III

a cura di Claudio Paradiso

DOMENICO CIMAROSA

Allegro

Klarinet 2

6

12

18

23

30

36

40

45

tr

f

p

3

Klarinet 2

Quartetto n. 3

52

p *f*

58

p *f*

64

p

72

79

tr

85

91

f

96

p *f* *p*

102

f

107

p *f*

Klarinet 2

D. Cimarosa

4

Adagio

4

8

11

15

19

Klarinet 2

Quartetto n. 3

5

28

33

38

41

43

45

47

52

Klarinet 2

D. Cimarosa

6

Tempo di Menuetto

Klarinet 2

Quartetto n. 3

7

47

53

59

65

70

75

81

87

91

Quartetto III

Allegro

Domenico Cimarosa

Bew. Reinier van der Wal

Klarinet 3 en 4

Klarinet 3 en 4

60

64

f

65

69

p

70

74

75

79

80

83

84

88

89

93

f

94

96

97

101

p *f* *p*

102

106

f

107

111

p *f*

Quartetto III

Adagio

D. Cimarosa
Bew. Reinier van der Wa

Klarinet 3 en 4

Quartetto III

Tempo di Menuetto

D. Cimarosa
Bew. Reinier van der Wal

Klarinet 3 en 4 

5 

11 

17 

24 

31 

36 

40 

44 

Klarinet 3 en 4

49

54

58

64

71

76

81

86

91

Quartetto III

Allegro

Domenico Cimarosa

Bew. Reinier van der Wal

Alt-klarinete 

5 

10 

15 

20 

25 

30 

35 

40 

45 

50 

55 

Alt-klarinet

60

65

70

75

80

84

89

94

97

102

107

Quartetto III

Adagio

D. Cimarosa

Bew. Reinier van der Wa

Alt-klarinete  *p*

5 

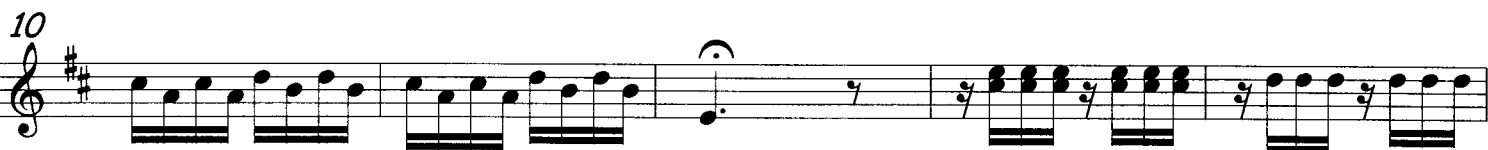
10 

15 

20 

25 

30  *fp* *fp*

35 

40 

43 

46 

51 

Quartetto III

Tempo di Menuetto

D. Cimarosa
Bew. Reinier van der Wal

Alt-klarinete 

5 

11 

17 

24 

31 

36 

40 

44 

Alt-klarinete

49

54

58

65

71

76

81

86

91

Quartetto III

Allegro

Domenico Cimarosa

Bew. Reinier van der Wal

Bas-klarinet

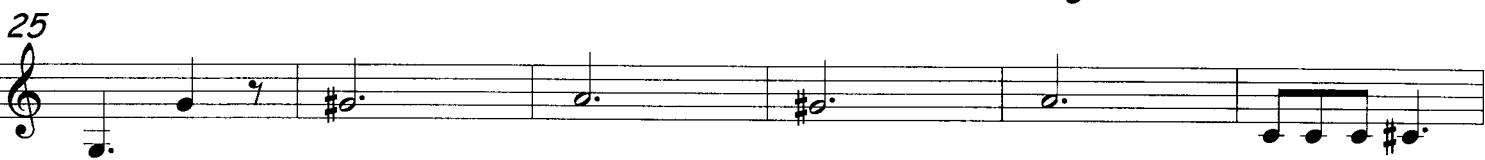

Bas-klarinet

61

66

72

77

82

88

93

97

102

107

p *f* *p* *f* *p* *f*

Quartetto III

Adagio

D. Cimarosa
Bew. Reinier van der Wa

Bas-klarinet

p

7

15

20

25

30

fp

33

fp

39

46

51

Quartetto III

Tempo di Menuetto

D. Cimarosa

Bew. Reinier van der Wal

Bas-klarinet

7

12

17

23

29

34

40

45

50

50

Bas-klarinet

55

60

65

70

75

p

80

86

91

