

Faivre Christian

France, BISCHHEIM

Sadness

About the artist

All styles composer

Artist page : <https://www.free-scores.com/Download-PDF-Sheet-Music-christian-faivre.htm>

About the piece

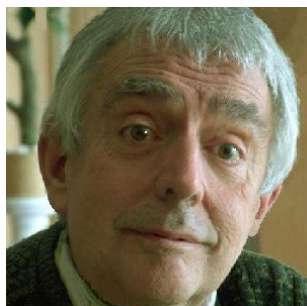

Title: Sadness
Composer: Christian, Faivre
Copyright: Copyright © Faivre Christian
Instrumentation: Piano solo
Style: Classical

Faivre Christian on [free-scores.com](https://www.free-scores.com)

This work is not Public Domain. You must contact the artist for any use outside the private area.

- listen to the audio
- share your interpretation
- comment
- contact the artist

Tristesse

Adagio

Une page se tourne

Christian Faivre

Intrada

Piano

mf mp

The Intrada section consists of two staves of music. The right hand begins with a melody of quarter notes, while the left hand provides a harmonic accompaniment with chords and single notes. The dynamic starts at mezzo-forte (mf) and moves to mezzo-piano (mp) by the end of the section.

4 *Thema*

mp

The Thema section begins at measure 4. The right hand features a melodic line with eighth notes, and the left hand has a steady accompaniment of chords. A crescendo hairpin is used to increase the volume from mezzo-piano (mp) to a slightly louder level.

9

1.

mp

14

mp

18 *Dolce*

p mp

The Dolce section starts at measure 18. The right hand plays a smooth, flowing melody of quarter notes. The left hand accompaniment is simpler, with chords and single notes. The dynamic begins at piano (p) and increases to mezzo-piano (mp) by the end of the section.

22

26 *Dolce*

30

34

38

42

46

50

54

58

62

66

Dolcissimo

70

mp

74

mp

78

mp

82

mp

86

mp

90

mp

94 *Dolce*

98

102

106

110

114

118

122

126

Dolcissimo

130

134

138

142

146

150

154

158

162

166

170

174

178

182

Dolce

186

190

194

198

202

206

210

214

218

Dolcissimo

222

226

230

234
