

Faivre Christian

France, BISCHHEIM

I have a drum

About the artist

All styles composer

Artist page : <https://www.free-scores.com/Download-PDF-Sheet-Music-christian-faivre.htm>

About the piece

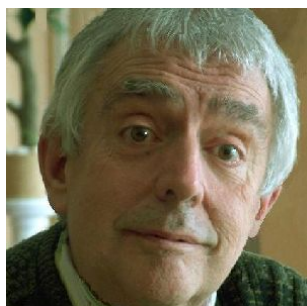

Title: I have a drum
Composer: Christian, Faivre
Copyright: Copyright © Faivre Christian
Instrumentation: Orchestra
Style: Pop

Faivre Christian on [free-scores.com](https://www.free-scores.com)

This work is not Public Domain. You must contact the artist for any use outside the private area.

- listen to the audio
- share your interpretation
- comment
- contact the artist

I have a drum

Andante en sol majeur

Christian Faivre

1 ♩ = 100 2 *p* 3

Piano 01

Piano 02

Guitare 01

Guitare 02

Basse 01

1 2 3

Basse 02

Synthé

Batterie

Drums

Percussions

kick drum 1

snare drum 1

closed hi-hat

crash cymbal 1

e

4

5

6

Piano 01

Piano 02

Guitare 01

Guitare 02

Basse 01

4

5

6

Basse 02

Synthé

Batterie

Drums

Percussions

low tom 1

mid tom 1

high tom 1

Detailed description of the musical score: The score is for a piece titled 'I have a dream'. It consists of five parts: Basse 02 (Bass), Synthé (Synthesizer), Batterie (Drum Kit), Drums (Drum Kit), and Percussions. The score is divided into three measures, numbered 4, 5, and 6. In measure 4, the Basse 02 part is silent. The Synthé part is silent. The Batterie and Drums parts play a consistent rhythmic pattern of eighth notes. The Percussions part plays a melodic line on three different tom types: low tom 1, mid tom 1, and high tom 1. In measure 5, the Basse 02 part begins with a bass line. The Synthé part plays a chord. The Batterie and Drums parts continue their rhythmic pattern. The Percussions part is silent. In measure 6, the Basse 02 part continues its bass line. The Synthé part plays a chord. The Batterie and Drums parts continue their rhythmic pattern. The Percussions part is silent.

7 *p* 8 9

Piano 01

Piano 02

Guitare 01

Guitare 02

Basse 01

7 8 9

Basse 02

Synthé

Batterie

Drums

Percussions

ride cymbal 1

Detailed description of the musical score: The score is for three measures. Measure 7: Basse 02 (three staves) has rests. Synthé (two staves) has rests. Batterie (one staff) has a rhythmic pattern of eighth notes. Drums (three staves) have a snare drum pattern and a hi-hat pattern. Percussions (five staves) have rests. Measure 8: Similar to measure 7, with rests for Basse 02 and Synthé, and rhythmic patterns for Batterie and Drums. Measure 9: Basse 02 (three staves) has a melodic line of eighth notes. Synthé (two staves) has a chord. Batterie (one staff) has a rhythmic pattern. Drums (three staves) have a snare drum pattern and a hi-hat pattern. Percussions (five staves) have a ride cymbal pattern starting with a bracket and the label 'ride cymbal 1'.

10 11 12

Piano 01

Piano 02

Guitare 01

Guitare 02

Basse 01

10 11 12

Basse 02

Synthé

Batterie

Drums

Percussions

13 14 15

Piano 01

Piano 02

Guitare 01

Guitare 02

Basse 01

13

14

15

16 17 18

Piano 01

Piano 02

Guitare 01

Guitare 02

Basse 01

16

17

18

Basse 02

Synthé

Batterie

Drums

Percussions

19

20

21

x3

Basse 02

Synthé

Batterie

Drums

Percussions

22 23 24

Piano 01

Piano 02

Guitare 01

Guitare 02

Basse 01

22 23 24

Basse 02

Synthé

Batterie

Drums

Percussions

Detailed description of the musical score: The score is for a piece titled 'I have a dream'. It consists of five parts: Basse 02, Synthé, Batterie, Drums, and Percussions. The score is divided into three measures, numbered 22, 23, and 24. In measure 22, all parts are silent. In measure 23, Basse 02 plays a melodic line starting with a quarter note G2, followed by eighth notes A2, B2, C3, D3, E3, F3, G3. Synthé plays a chord of G2, B2, D3. Batterie plays a steady eighth-note pattern of quarter notes. Drums play a complex rhythmic pattern with eighth notes and rests. Percussions play a steady eighth-note pattern of quarter notes. In measure 24, Basse 02 continues the melodic line with eighth notes G3, A3, B3, C4, D4, E4, F4, G4. Synthé plays a chord of G3, B3, D4. Batterie continues the eighth-note pattern. Drums continue the complex rhythmic pattern. Percussions continue the eighth-note pattern.

25 26 27

Piano 01

Piano 02

Guitare 01

Guitare 02

Basse 01

x3

Detailed description of the musical score: The score is for a piano and guitar duo. It consists of five systems of staves. The first system is for Piano 01, the second for Piano 02, the third for Guitare 01, the fourth for Guitare 02, and the fifth for Basse 01. The key signature is one sharp (F#) and the time signature is 4/4. Measure 25 shows the piano parts with eighth and quarter notes. Measure 26 continues the piano parts. Measure 27 is a repeat sign with 'x3' above and below it, indicating it is repeated three times. The guitar parts (Guitare 01 and Guitare 02) play chords, with Guitare 01 using a pick and Guitare 02 using fingers. The bass part (Basse 01) plays a simple eighth-note line.

25

26

x3 27

Basse 02

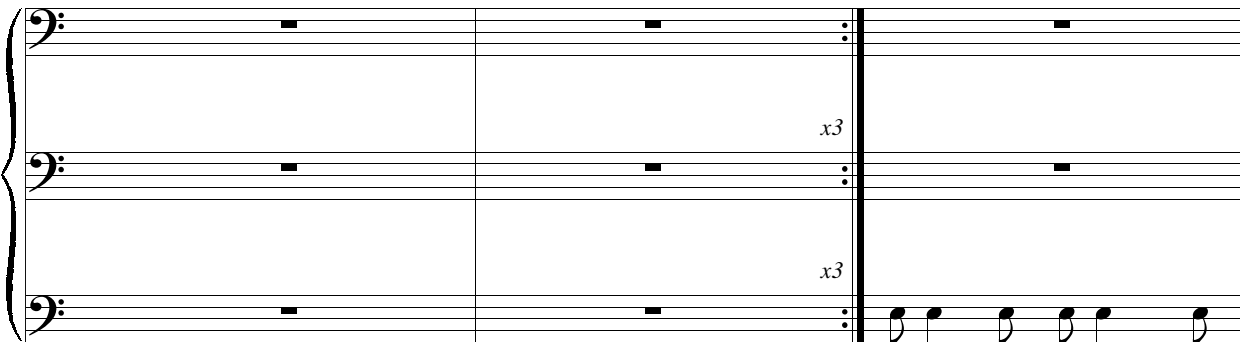

Synthé

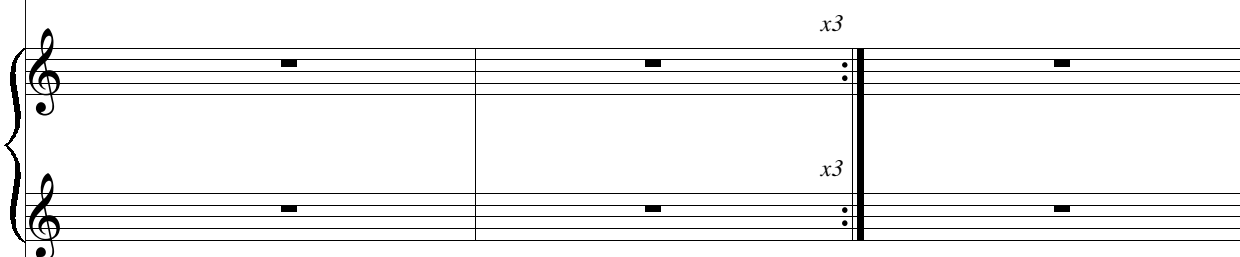

Batterie

Drums

Percussions

28 29 30

Piano 01

Piano 02

Guitare 01

Guitare 02

Basse 01

28

29

30

Basse 02

Synthé

Batterie

Drums

Percussions

31 32 33

Piano 01

Piano 02

Guitare 01

Guitare 02

Basse 01

31

32

33

34 35 36

Piano 01

Piano 02

Guitare 01

Guitare 02

Basse 01

34

35

36
