

epaminondas chiriacopol

France, Levallois

POUR LA FLÛTE (Flûtistes de tous les pays, amusez-vous!)

Artist page : <https://www.free-scores.com/Download-PDF-Sheet-Music-epaminondas.htm>

About the piece

Title: POUR LA FLÛTE [Flûtistes de tous les pays, amusez-vous!]
Composer: chiriacopol, epaminondas
Copyright: Copyright © epaminondas chiriacopol
Publisher: chiriacopol, epaminondas
Instrumentation: Flute (or Violin) and Piano
Style: Modern classical

epaminondas chiriacopol on [free-scores.com](https://www.free-scores.com)

- listen to the audio
- share your interpretation
- comment
- contact the artist

AMIS, FRIENDS, AMIGOS

POUR LA FLÛTE

FOR THE FLUTE

PARA LA FLAUTA

De nouvelles partitions gratuites !

(fichiers audio-digital)

New free sheet music !

(digital audio files)

Nuevas partituras gratuitas !

(archivos de audio digital)

free-scores.com POUR LA FLÛTE Chiriacopol Epaminondas

luxinnocte1.wordpress.com POUR LA FLÛTE

Flûtistes de tous les pays, amusez-vous!

Pour la Flûte

Epaminondas Chiriacopol

POUR LA FLÛTE & piano

DU MÊME AUTEUR

Microchromies pour piano, Ed. Artchipel

Microrhythmies pour piano, Ed. Artchipel

Image, Ed. Artchipel

Isihia, Ed. Artchipel

Icône, Ed. Artchipel

Splendida crux, Ed. Artchipel

Frénésies & Tonésies, (sous pseudonyme) Ed. de l'Île bleue

Le porteur de temps, Ed. de l'Île bleu

La liberté au bout du conte, (sous pseudonyme)

Ed. **BOOKELIS** (livre broché) et sur Amazon.fr (iBook)

Illustration

Fausto GELORMINI

Contact : @fausto.gelormini

POUR LA FLÛTE

Partitions générales et individuelles

LA VALSE QUE L'ON N'A PAS DANSEE - Flûte et piano

SONATA FACILE - Flûte et piano

SONATA "PER PIACERE" - Flûte et piano

5 EXOTISMES - Flûte solo

Du même compositeur, il y a trois autres variantes de ces pièces :

"Pour la clarinette" , "Pour le Hautbois et "Pour le violon"

Epaminondas Chiriacopol

La valse que l'on n'a pas dansée

à Karin

Epaminondas CHIRIACOPOL

♩. = 54

FL

5

8

11

14

17

20

23

26

29

32

35

38

41

44

47

50

53

Sonata facile

I

♩ = 56

Epaminondas Chiriacoopol

FL

13

16

19

21

24

26

29

32

35

38

40

42

44

46

48

50

Sonata facile

II

Epaminondas Chiriacoopol

♩ = 56

FL

dolce

4

7

10

13

16

19

23

27

31

35

Sonata facile

III

Epaminondas Chiriacoopol

♩ = 88

VALESE MELANCOLIQUE

35

39

43

48

53

57

Sonata facile

IV

Epaminondas Chiriacoopol

♩ = 99

FL

5

9

12

27

29

31

34

37

40

43

46

49

52

55

58

61

63

65

68

Per piacere

I

Epaminondas Chiriacopol
publication 2018

♩ = 69

FL

mf

3

energetic

5

energetic

7

9

11

$\text{♩} = 64$

13

14

15

16

17

18

19

20

21

22

23

24

25

26

27

28

29

31

Per piacere

II

♩ = 52

dolce

Fl

dolce

Per piacere

III

♩ = 66

Danza

FL

5

8

11

26

29

32

34

Pier piacere

IV

♩ = 52

FL

5

9

12

16

20

24

27

31

33

34

35

38

Per piacere

V

♩ = 111 *sticto tempo*

8

10

12

14

16

18

20

22

24

26

28

30

32

34

36

38

40

42

44

46

48

50

52

5 Exotismes pour flûte solo - 1

Epamiondas Chiriacopol

♩ = 111

ff

4

7

10

13

16

19

22

25

28

30

32

34

36

38

41

43

45

47

50

53

56

59

5 Exotismes pour flûte solo - 2

Epaminondas Chiriacopol

♩ = 111

42

45

48

52

56

60

64

67

71

76

80

tr

tr

83

tr

tr

tr

87

tr

tr

tr

rit

92

tr

5 Exotismes pour flûte solo - 3

♩ = 60

Epaminondas Chiriacopol

leggierament

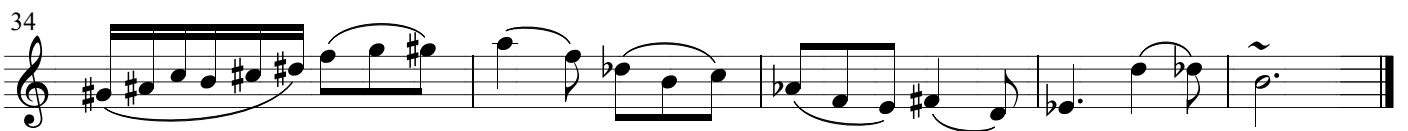
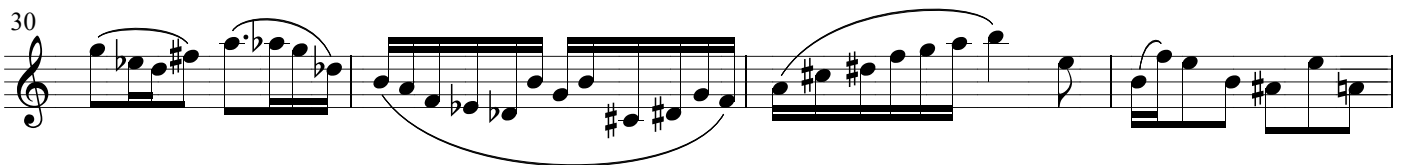
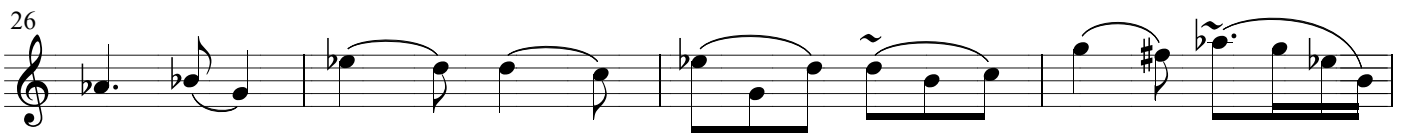
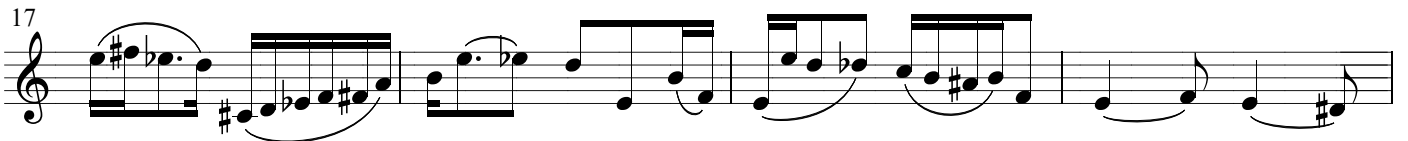

5 Exotismes pour flûte solo - 4

Epaminondas Chiriacopol

♩ = 129

Fl

6

11

16

21

25

28

31

35

39

43

47

50

53

5 Exotismes pour flûte solo - 5

Epaminondas Chiriacopol

$\text{♩} = 144$

dolce

5

9

13

17

20

23

26

29

32

35

38

41

44

47

50

53

56

59

62

65

La valse que l'on a pas dansée

A Karin

Epaminondas CHIRIACOPOL

♩ = 54

FL

5

8

11

14

17

20

23

26

29

32

35

38

41

44

47

50

p

53

Sonata facile

I

Epaminondas Chiriacoopol

♩ = 56

FL

29

31

40

43

45

47

50

Sonata facile

II

♩ = 56

Epaminondas Chiriacoopol

FL

4

7

10

13

16

19

25

29

35

3

Sonata facile

III

Epaminondas Chiriacoopol

♩ = 88

FL 

VALE MELANCOLIQUE

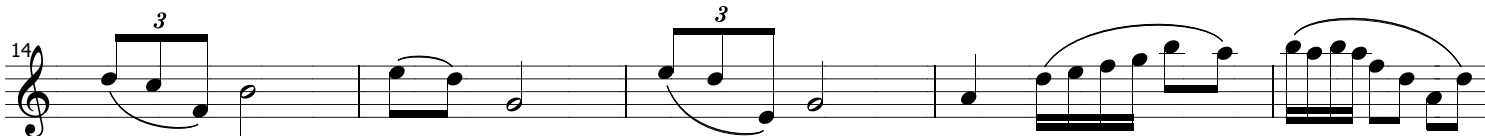
14 

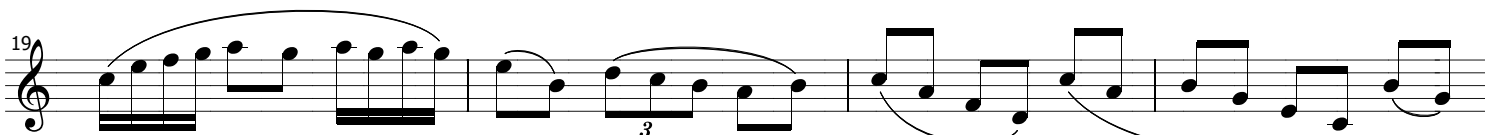
19 

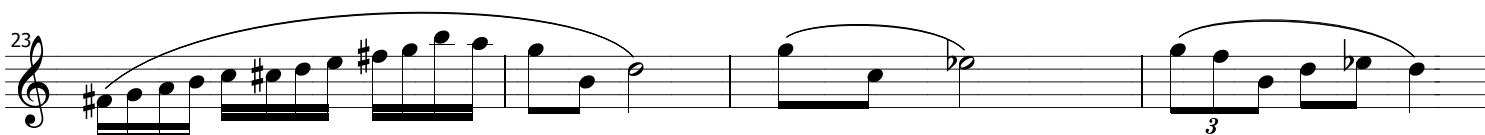
23 

27 

31 

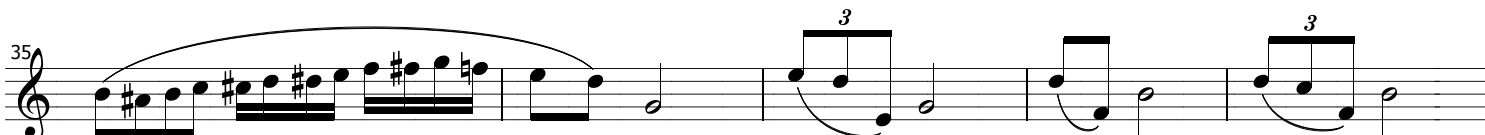
35 

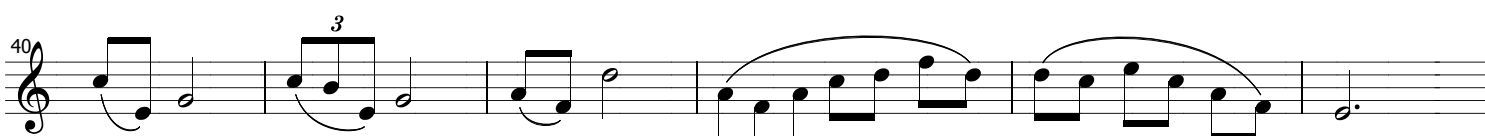
40 

46 

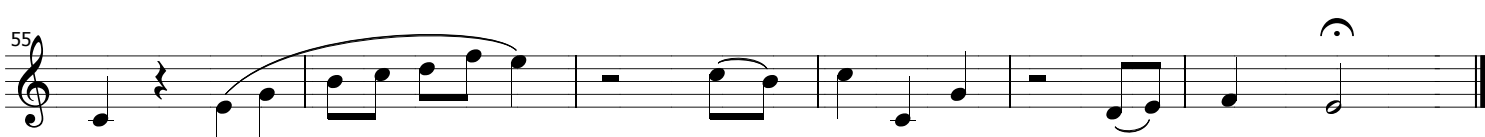
55 

Sonata facile

IV

Epaminondas Chiriacoopol

FL $\text{♩} = 99$
12

15

18

21

24

27

29

31

34

Per piacere

I

Epaminondas Chiriacopol
publication 2018

FL $\text{♩} = 69$
3
energico

6
2

10
rit.

$\text{♩} = 64$
13

15

17

19

21

Per piacere

II

♩ = 52

6

dolce

11

16

21

27

31

Per piacere

III

♩ = 66

FL $\frac{2}{4}$ **6**
Danza

9

12

15

17

20

23

26

29

33

Per piacere

IV

♩ = 52

Fl

8

11

15

19

22

26

29

32

37

Per piacere

V

♩ = 111

FL

3

stricto tempo

6

8

11

13

15

17

19

21

23

25

27

29

31

33

35

38

40

42

3 3

43

3 3

45

3 3

47

3 3

50

3 3

51

3 3

53

3 3

OBSERVATIONS

ISBN : 9782956402893