

fabrice lucato

France, saint pourçain sur sioule

Black orpheus Bonfá, Luiz

About the artist

Fabrice Lucato, composer and arranger. Holder of DEM Jazz, DEM classical saxophone, DEM chamber music, DE saxophone teacher.

Saxophone teacher at Saint-Pourçain sur Sioule and Bessay sur Allier.

If you want arrangements, do not hesitate to contact me on my email: fabrice.lucato@wanadoo.fr

Associate: SACEM - IPI code of the artist : 151998734

Artist page : <https://www.free-scores.com/Download-PDF-Sheet-Music-lucato.htm>

About the piece

Title: Black orpheus
Composer: Bonfá, Luiz
Arranger: lucato, fabrice
Copyright: Copyright © fabrice lucato
Instrumentation: Recorder quartet
Style: Jazz

fabrice lucato on [free-scores.com](https://www.free-scores.com)

This work is not Public Domain. You must contact the artist for any use outside the private area.

- listen to the audio
- share your interpretation
- comment
- contact the artist

Black Orpheus

LUIZ BONFA
arrangement : fabrice Lucato

Flûte à bec Soprano 1

Flûte à bec Soprano 2

Flûte à bec Soprano 3

Flûte à bec Soprano 4

f

mf

mf

mf

5

Fl. à b. S.

Fl. à b. S.

Fl. à b. S.

5

Fl. à b. S.

mf

mp

mp

mp

Black Orpheus

2
9

Fl. à b. S.

Fl. à b. S.

Fl. à b. S.

Fl. à b. S.

13

Fl. à b. S.

Fl. à b. S.

Fl. à b. S.

Fl. à b. S.

17

Fl. à b. S.

Fl. à b. S.

Fl. à b. S.

Fl. à b. S.

Black Orpheus

21

Fl. à b. S. *mf*

Fl. à b. S. *mp*

Fl. à b. S. *mp*

Fl. à b. S. *mp*

25

Fl. à b. S. *f*

Fl. à b. S. *f*

Fl. à b. S. *f*

Fl. à b. S. *f*

29

Fl. à b. S. *mp*

Fl. à b. S. *mp*

Fl. à b. S. *mp*

Fl. à b. S. *mp*

Black Orpheus

4

33

Fl. à b. S.

Fl. à b. S.

Fl. à b. S.

Fl. à b. S.

37

Fl. à b. S.

Fl. à b. S.

Fl. à b. S.

Fl. à b. S.

41

Fl. à b. S.

Fl. à b. S.

Fl. à b. S.

Fl. à b. S.

Black Orpheus

flûte 1

LUIZ BONFA
arrangement : fabrice Lucato

Black Orpheus

flûte 2

LUIZ BONFA
arrangement : fabrice Lucato

mf mp

7

13

p f p f p f

19

p f mp

25

f mp

31

37

Black Orpheus

flute 3

LUIZ BONFA
arrangement : fabrice Lucato

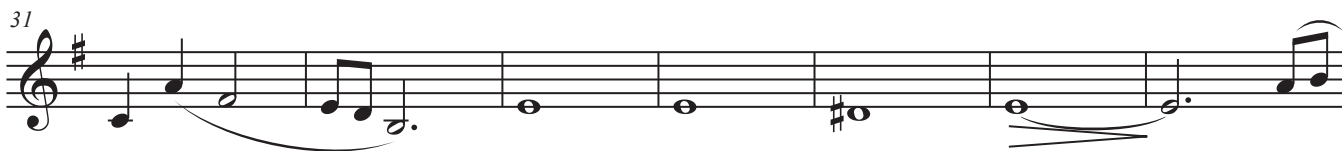
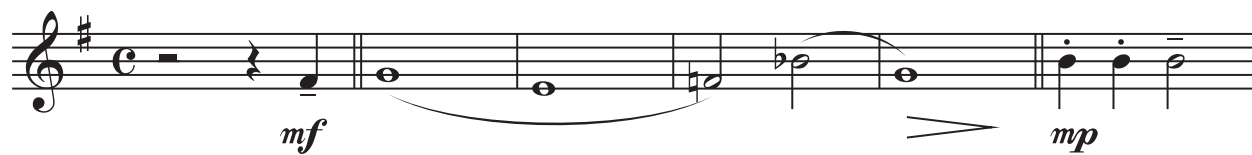

Black Orpheus

flûte 4

LUIZ BONFA
arrangement : fabrice Lucato

