

Aurelio Bonelli

1569 – C.1630

Five Canzon

In four parts

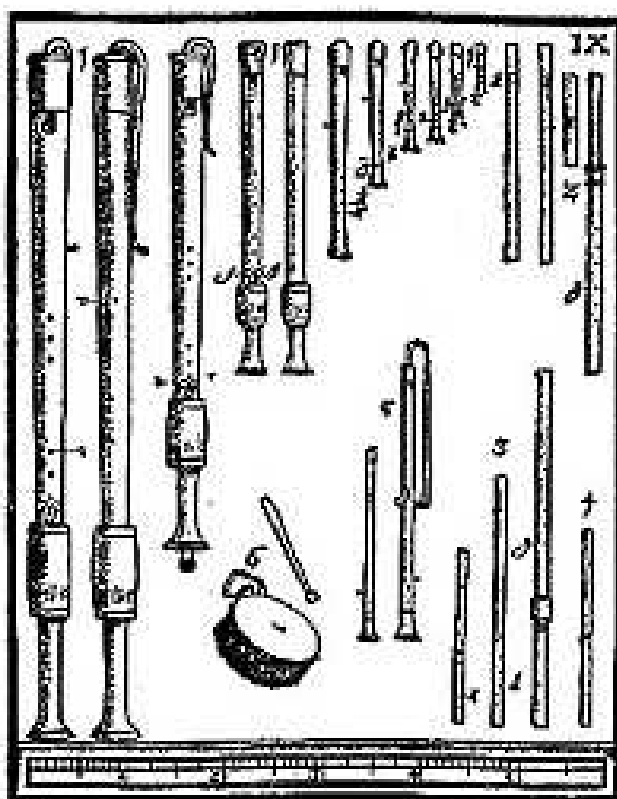

Set for SATB Recorders by MJ Starke

CANZON PRIMA: LICORI

AURELIO BONELLI

1569 - c.1630

19

25

31

37

Ritter von Schleyer
Verlag, 2014
Edited by
Paul-Gustav
Source: Il Primo Libro de Ricercari et
canzoni a quattro voci, con dve toccate e
doi Dialoghi a otto
(Venice: A. Gardano, 1602)
Edited for
recordeers
by
M.J.
Starke

Canzon Secunda: Arete

61

64

68

72

76 $\text{♩} = \text{♩}$

80

85

90

94

98

102

Canzon Quarta: Istrina

107

112

117

122

138

134

140

146

Canzon Sesta: Irene

151

155

159

164

Canzon Settima: Artemisia

186

190

194

1. 2.

198

202

207

212

217

CANZON PRIMA: LICORI

SOPRANO

AURELIO BONELLI

1569 - c.1690

SOPRANO

50

55

Canzon Secunda: Arete

61

67

70

74

78

82

86

SOPRANO

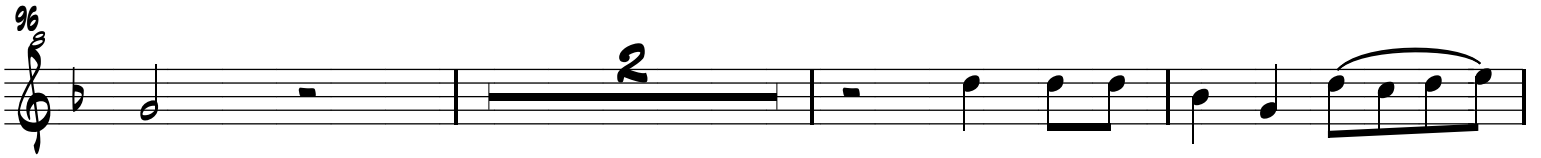

Canzon Quarta: Istrina

SOPRANO

135

141

147

Canzon Sesta: Irene

151

156

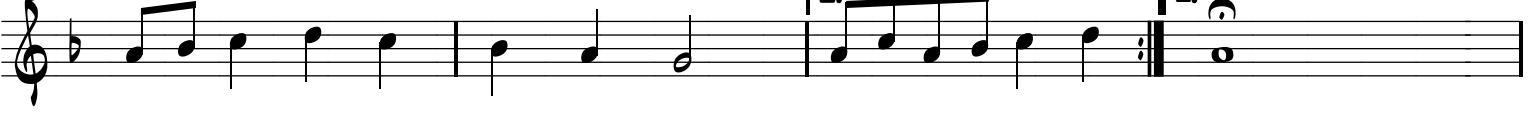

160

$d = d.$

167

172

177

SOPRANO

181

Canzon Settima: Artemisia

186

191

196

200

205

210

214

218

CANZON PRIMA: LICORI

ALTO

AURELIO BONELLI

1569 - c.1690

5

11

16

21

27

33

39

45

50

1.

2.

d = d.

2

ALTO

56

Canzon Secunda: Arete

61

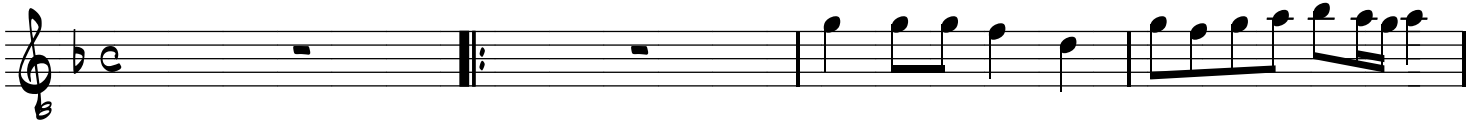

65

68

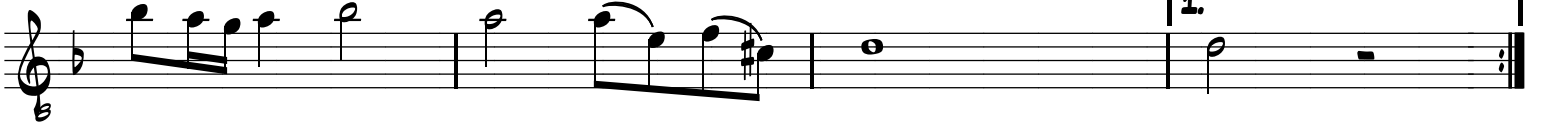

72

76

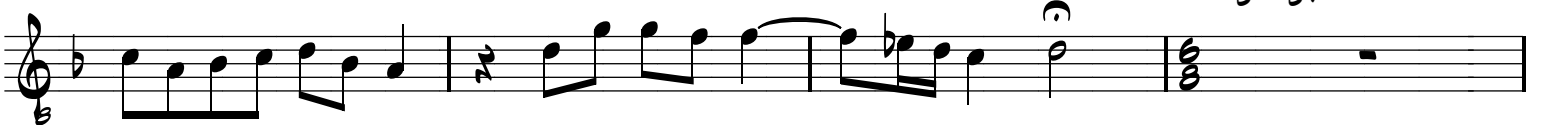

80

84

89

ALTO

93

97

101

105

Canzon Quarta: Istrina

107

112

117

123

128

134

ALTO

140

146

Canzon Sesta: Irene

151

155

159

164

169

173

177

181

ALTO

Canzon Settima: Artemisia

186

190

194

198

203

208

213

219

CANZON PRIMA: LICORI

TENOR

AURELIO BONELLI

1569 - c.1690

TENOR

Canzon Secunda: Arete

65

70

75

80

85

90

95

100

105

TENOR

Canzon Quarta: Istrina

110

115

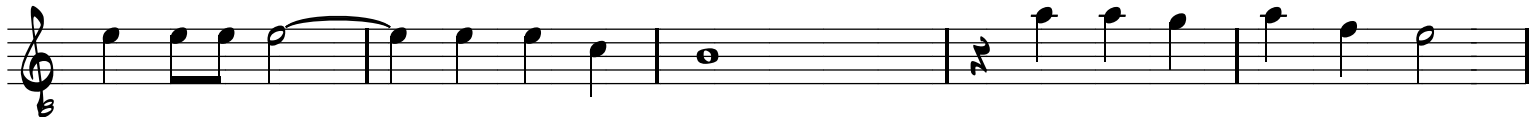

120

125

130

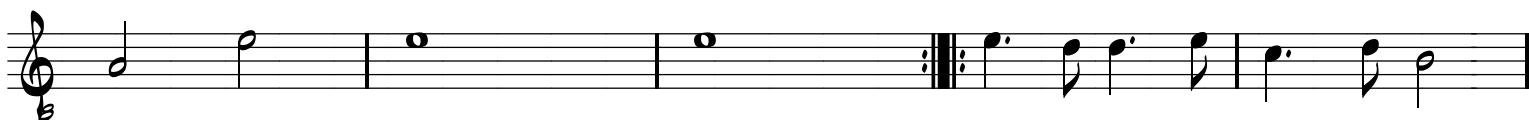

135

140

145

150

Canzon Sesta: Irene

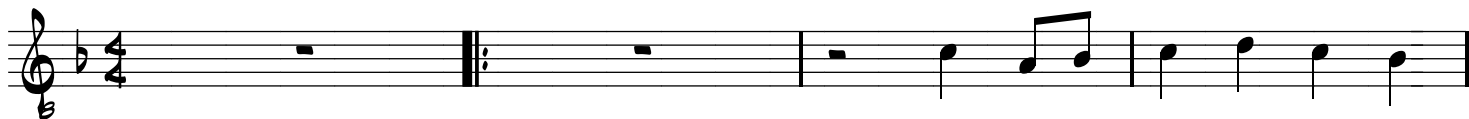

155

160

$d = d.$

TENOR

165

170

175

180

185

Canzon Settima: Artemisia

190

195

200

205

210

215

220

CANZON PRIMA: LICORI

BASS

AURELIO BONELLI

1569 - c.1690

Canzon Secunda: Arete

65

70

75

80

85

90

95

100

105

BASS

Canzon Quarta: Istrina

110

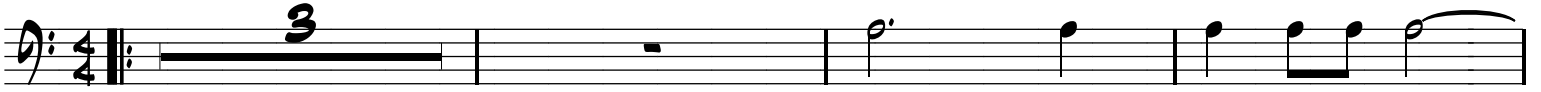

115

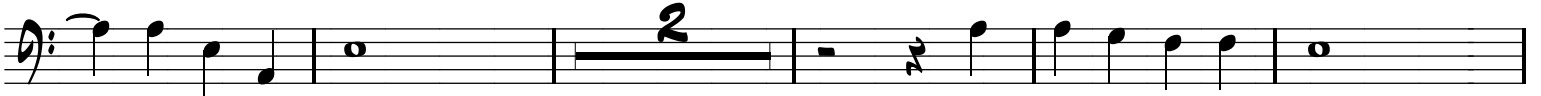

120

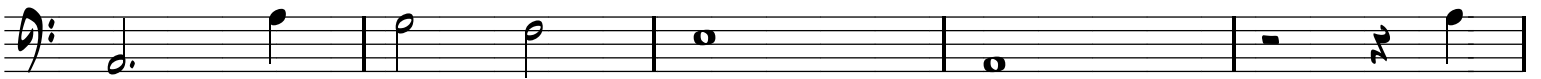

125

130

140

145

150

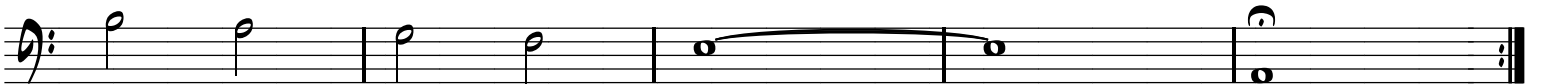

BASS

Canzon Sesta: Irene

Canzon Settima: Artemisia

BASS

210

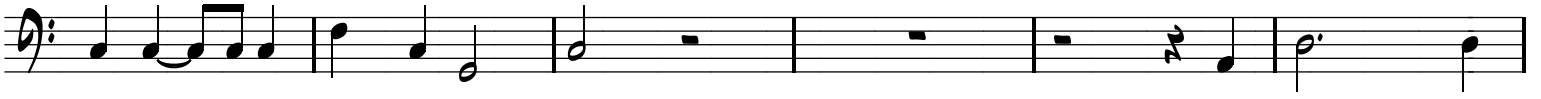

215

220

