

Guy Bergeron

Canada, Québec

Lynn's blues

About the artist

Guy Bergeron was born the 13th of October 1964 in Loretteville, Province of Quebec, Canada. He graduated in music: in 1990, 3rd cycle in composition at the Conservatoire de musique of Quebec; in 1986, collegial grade (DEC) in pop music, Cegep of Drummondville, and in 1984, collegial grade (DEC) in music, Cegep of Ste-Foy, with guitar as first instrument. He was also a student in jazz interpretation from 1992 until 1994 at the University of Montreal (electric guitar) and he studied computer-assisted music at the Musitechnic School in Montreal. He plays the guitar (classical, electric, acoustic, synthesizer), the banjo, the mandolin and the bass. He's been earning his living with music for more than 25 years, as a professional musician, a composer, an arranger and also as a studio engineer as he manages his own studio.

Qualification: Diplome d'étude collégial en musique.
3e cycle en composition au conservatoire de musique de Québec.

Associate: SOCAN - IPI code of the artist : 206325403

Artist page : <https://www.free-scores.com/Download-PDF-Sheet-Music-guy-bergeron.htm>

About the piece

Title: Lynn's blues
Composer: Bergeron, Guy
Arranger: Bergeron, Guy
Copyright: Copyright © Bergeron, Guy
Publisher: Bergeron, Guy
Instrumentation: 4 guitars, bass
Style: Jazz

Guy Bergeron on [free-scores.com](https://www.free-scores.com)

LICENSE

This sheet music requires an authorization

- for public performances
- for use by teachers

Buy this licence at :

<https://www.free-scores.com/licence-partition-uk.php?partition=9456>

- listen to the audio
- share your interpretation
- comment
- pay the licence
- contact the artist

Prohibited distribution on other website.

Lynn's Blues

©Guy Bergeron
composée en février 1998

F7 Bb7 even..... F7 Cm7 F7

Bb7 even..... Bdim F7 E7 Eb7 D7

Gm7 C7 F7 D7 Gm7 C7

Chord progression: F7, Bb7, F7, Cm7, F7

Chord progression: Bb7, even....., Bdim, F7, E7, A7, D7

Chord progression: Gm7, C7, E7 F7, D7, Gm7, C7, F7

F13(#11)

Lynn's Blues

Lynn's blues ...1

Guy Bergeron

février 1998

gtr 1

Chords: F7, Bb7, F7, Cm7, F7, Bb7, Bdim, F7/C, E7/B, Am7, D7, Gm7, C7, F7, D7, Gm7, C7, F7, Bb7, F7, Cm7, F7, Bb7, Bdim, F7/C, E7/B, Am7, D7, Gm7, C7, F7, Bb7, F7, Cm7, F7, Bb7, Bdim, F7/C, E7/B, A7, D7, Gm7, C7, F7, D7, G7, C7.

- Staff 1:** Chords: F7, Bb7, F7, Cm7, F7. Features triplets.
- Staff 2:** Chords: Bb7, Bdim, F7, E7, Eb7, D7. Features triplets.
- Staff 3:** Chords: Gm7, C7, F7, D7, Gm7, C7. Features triplets.
- Staff 4:** Chords: F7, Bb7, F7, Cm7, F7. Features triplets.
- Staff 5:** Chords: Bb7, Bdim, F7/C, E7/B, Eb7/Bb, D7. Features triplets.
- Staff 6:** Chords: Gm7, C7, F7, D7, Gm7, C7. Features triplets.
- Staff 7:** Chords: F7, Bb7, F7, Cm7, F7. Features triplets.
- Staff 8:** Chords: Bb7, Bdim, F7, E7, A7, D7. Features triplets.
- Staff 9:** Chords: Gm7, C7, F7, D7, Gm7, C7.
- Staff 10:** Chord: F13(#11).

Lynn's Blues

Lynn's blues ...1

Guy Bergeron
février 1998

gtr 2

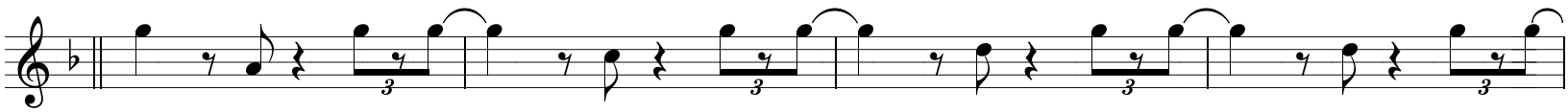

Lynn's Blues

Lynn's blues ...1

Guy Bergeron

février 1998

gtr 3

Lynn's Blues

Guy Bergeron

février 1998

gtr 4

Lynn's Blues

Guy Bergeron
février 1998

basse

