Guy Bergeron

Canada, Québec

Cantons-de-l'est (jazz combo)

About the artist

Guy Bergeron was born the 13th of October 1964 in Loretteville, Province of Quebec, Canada. He graduated in music: in 1990, 3rd cycle in composition at the Conservatoire de musique of Quebec; in 1986, collegial grade (DEC) in pop music, Cegep of Drummondville, and in 1984, collegial grade (DEC) in music, Cegep of Ste-Foy, with guitar as first instrument. He was also a student in jazz interpretation from 1992 until 1994 at the University of Montreal (electric guitar) and he studied computer-assisted music at the Musitechnic School in Montreal. He plays the guitar (classical, electric, acoustic, synthesizer), the banjo, the mandolin and the bass. He's been earning his living with music for more than 25 years, as a professional musician, a composer, an arranger and also as a studio engineer as he manages his own studio.

Qualification:	Diplome d'étude collégial en musique. 3e cycle en composition au conservatoire de musique de Québec.
Associate:	SOCAN - IPI code of the artist : 206325403
Artist page :	https://www.free-scores.com/Download-PDF-Sheet-Music-guy-bergeron.htm

About the piece

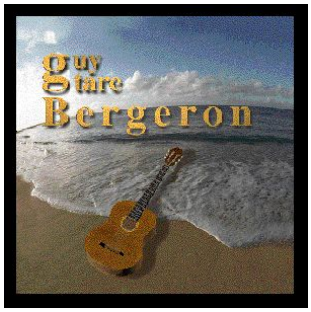

Title:	Cantons-de-l'est [jazz combo]
Composer:	Bergeron, Guy
Arranger:	Bergeron, Guy
Copyright:	Copyright © Guy Bergeron
Publisher:	Bergeron, Guy
Instrumentation:	Trumpet, 2 saxophones, piano, bass, drums
Style:	Jazz

Guy Bergeron on free-scores.com

LICENSE
This sheet music requires an authorization
• for public performances
• for use by teachers
Buy this license at :
https://www.free-scores.com//licence-partition-uk.php?partition=70291

• listen to the audio
• share your interpretation
• comment
• pay the licence
• contact the artist

Prohibited distribution on other website.

Score

Cantons-de-l'est

©Guy Bergeron

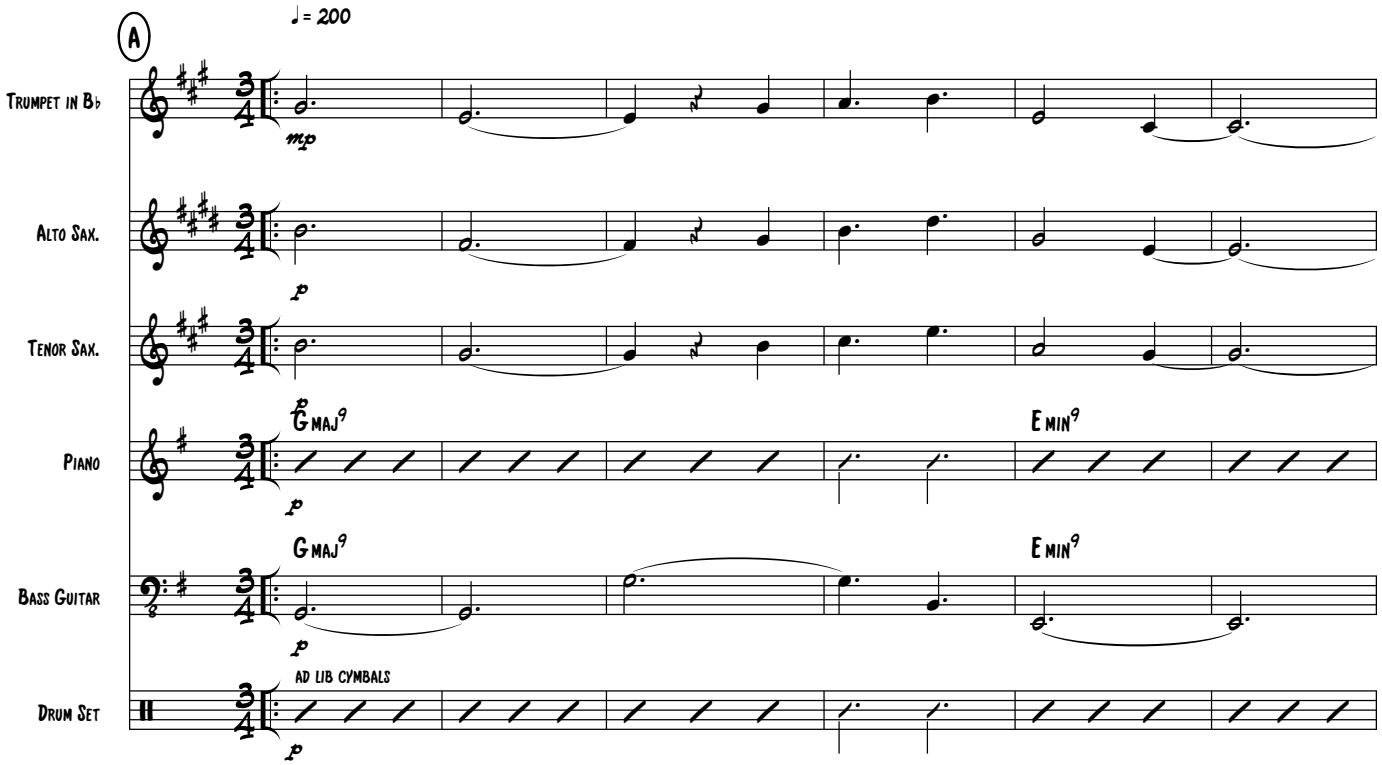

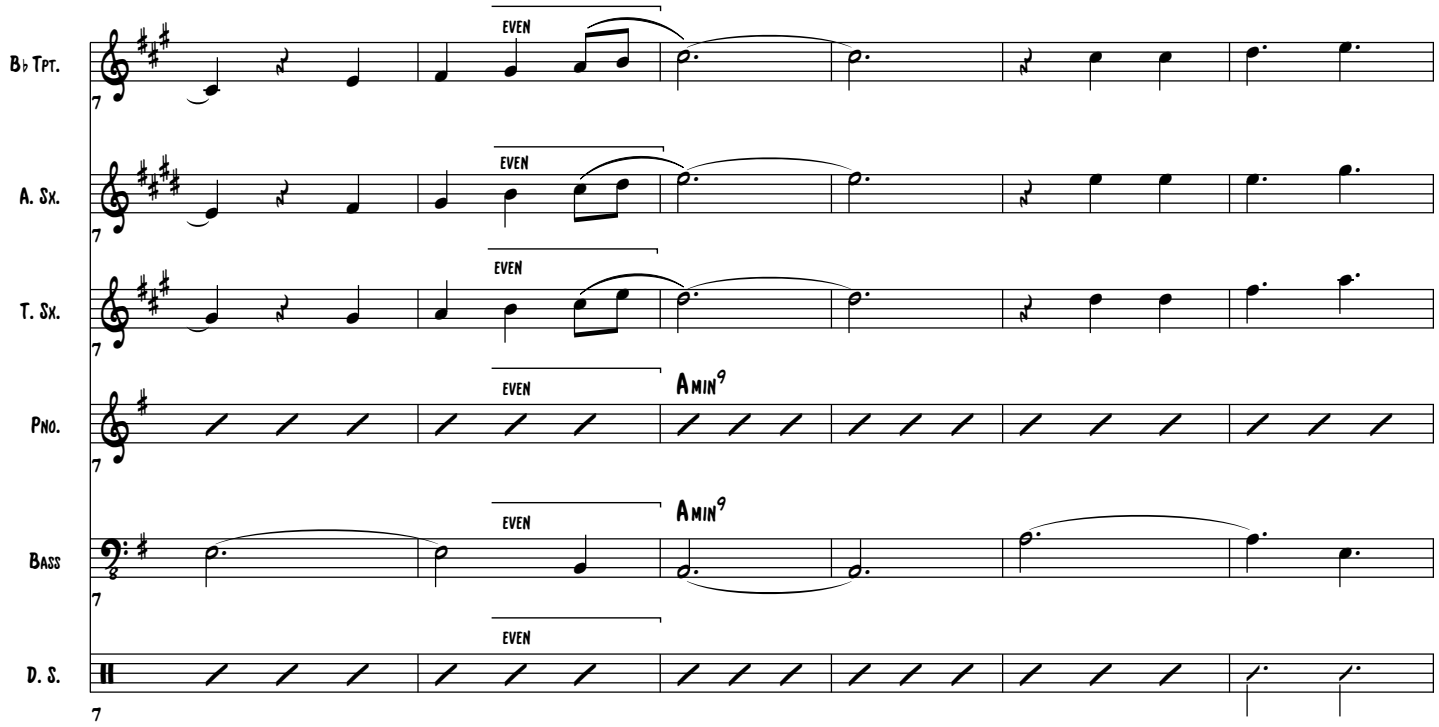

guytarebergeron@videotron.ca

free-scores.com

Cantons-de-l'est

B

B♭ Tpt.

A. Sx.

T. Sx.

Pno.

Bass

D. S.

13

B/C | F♯MIN7(♭5) | F13(♯11) | E MIN11 | B♭13

mf | f

WALKING BASS

19

A13 | A7(♯5) | D MIN9 | G13 | D♭9(♯11) | CMAJ9

3

guytarebergeron@videotron.ca

free-scores.com

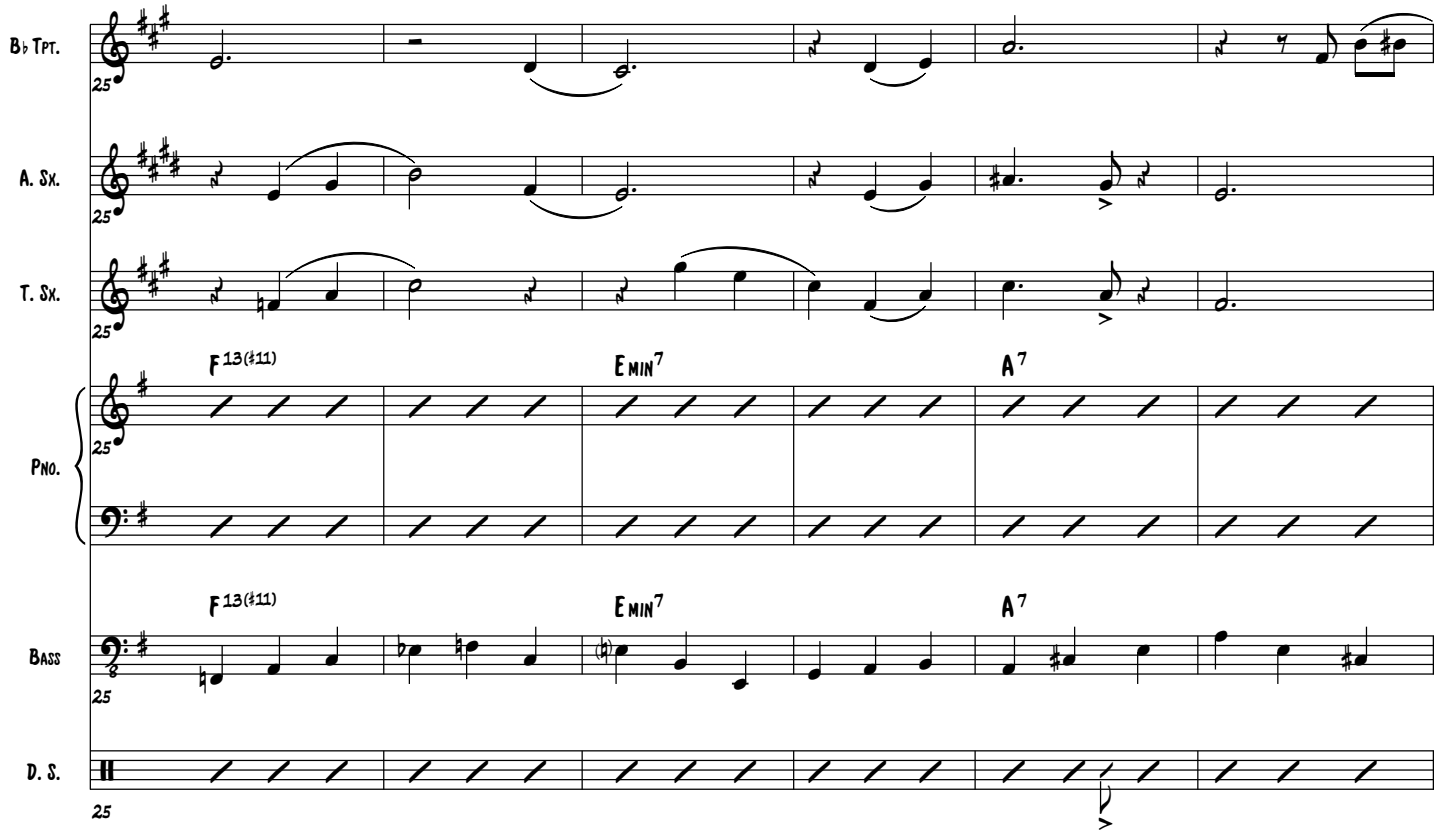

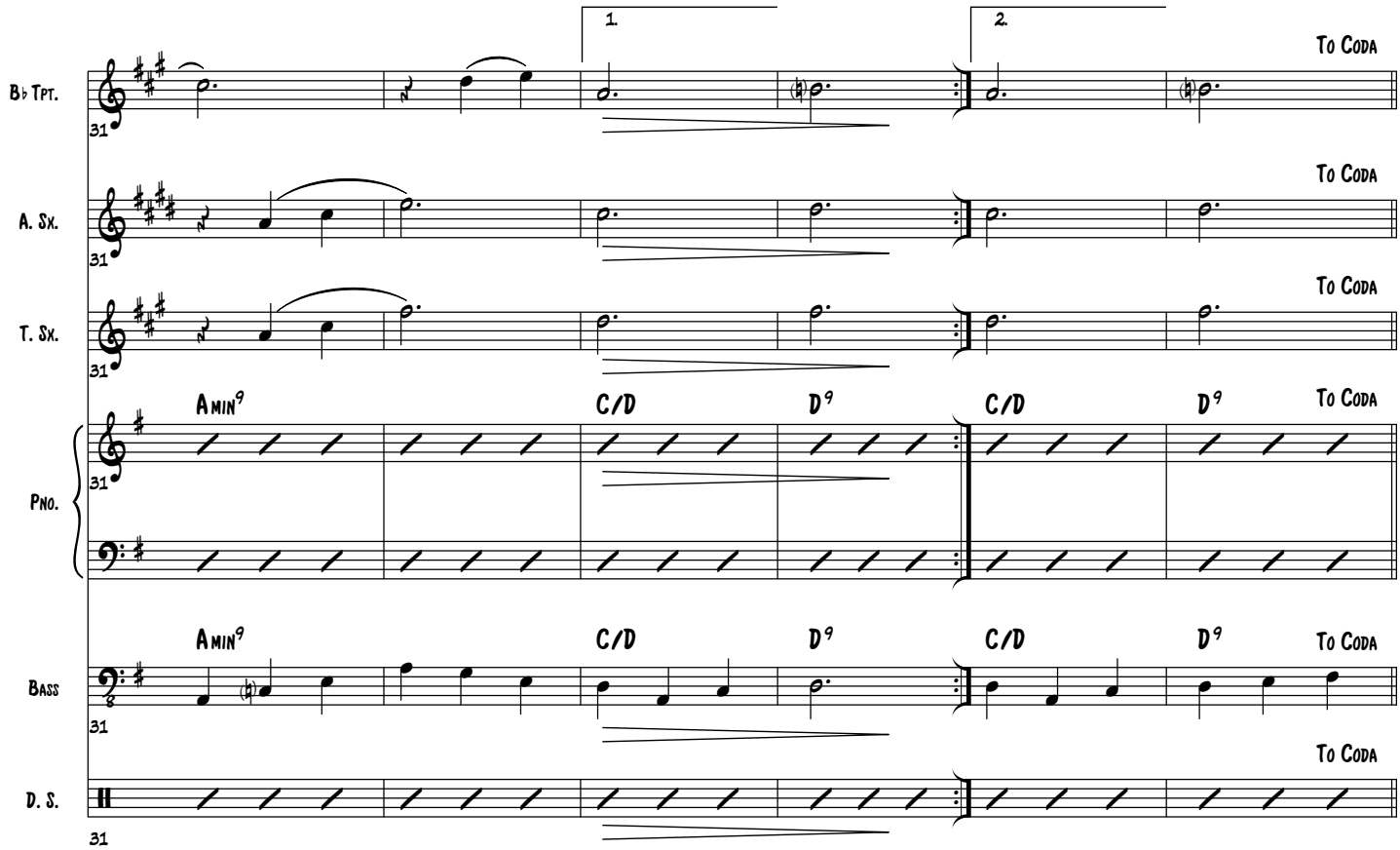

guytarebergeron@videotron.ca

free-scores.com

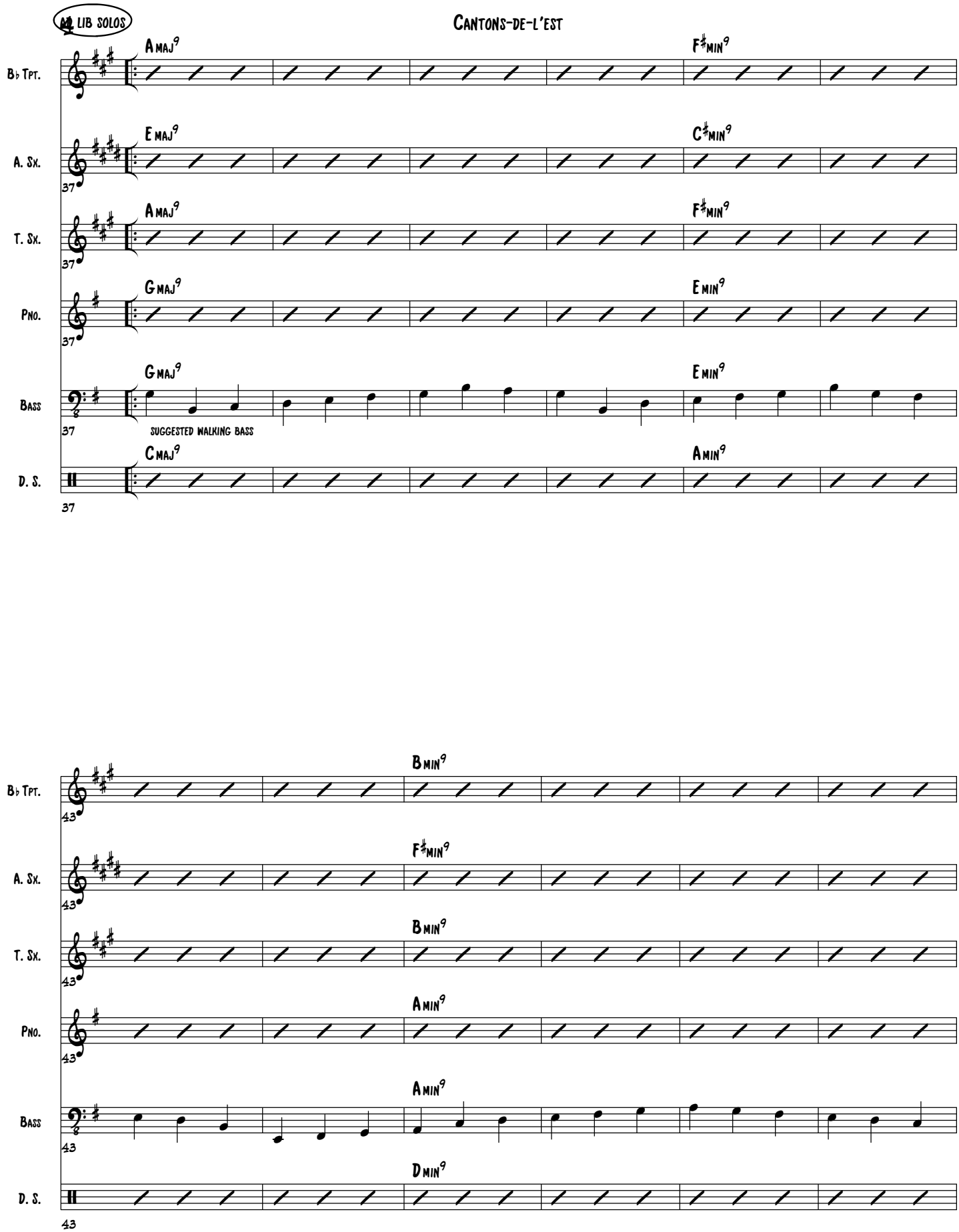

guytarebergeron@videotron.ca

free-scores.com

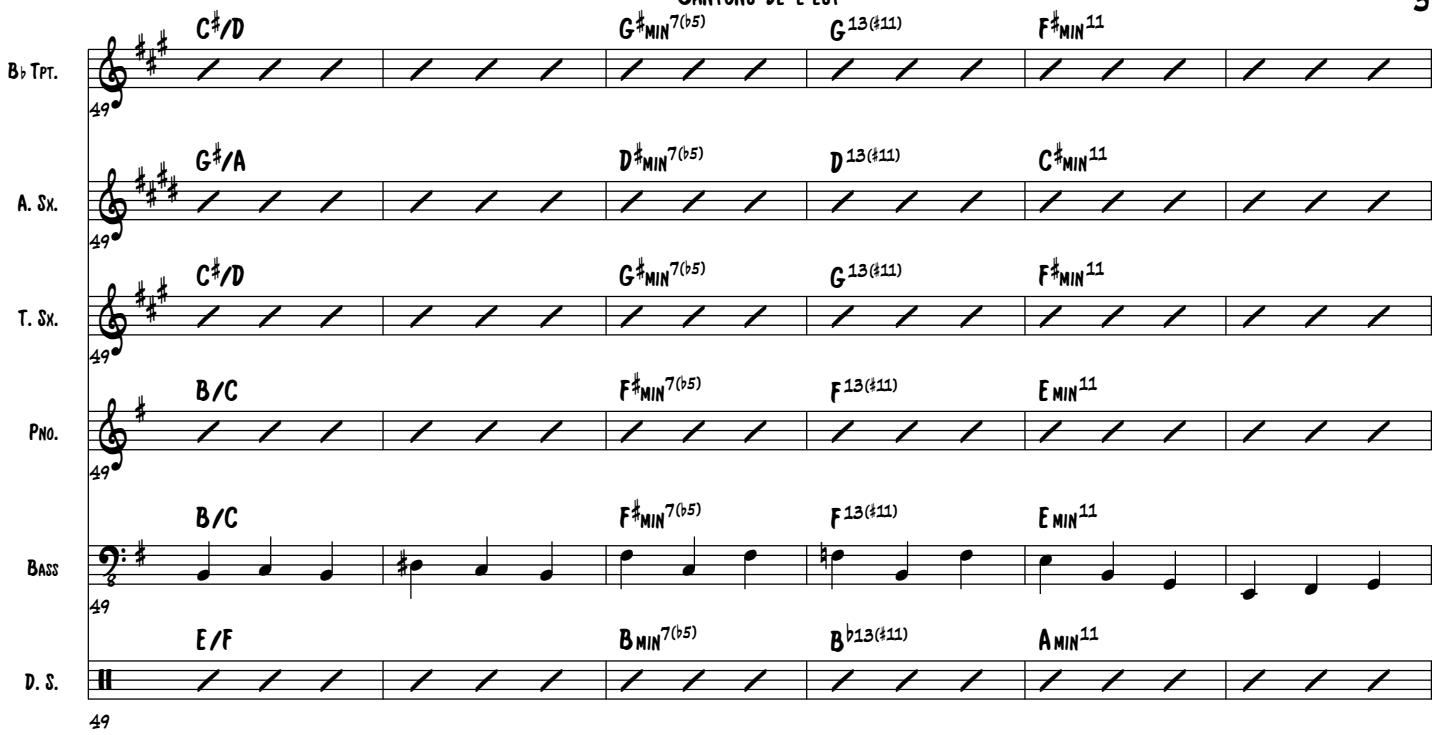

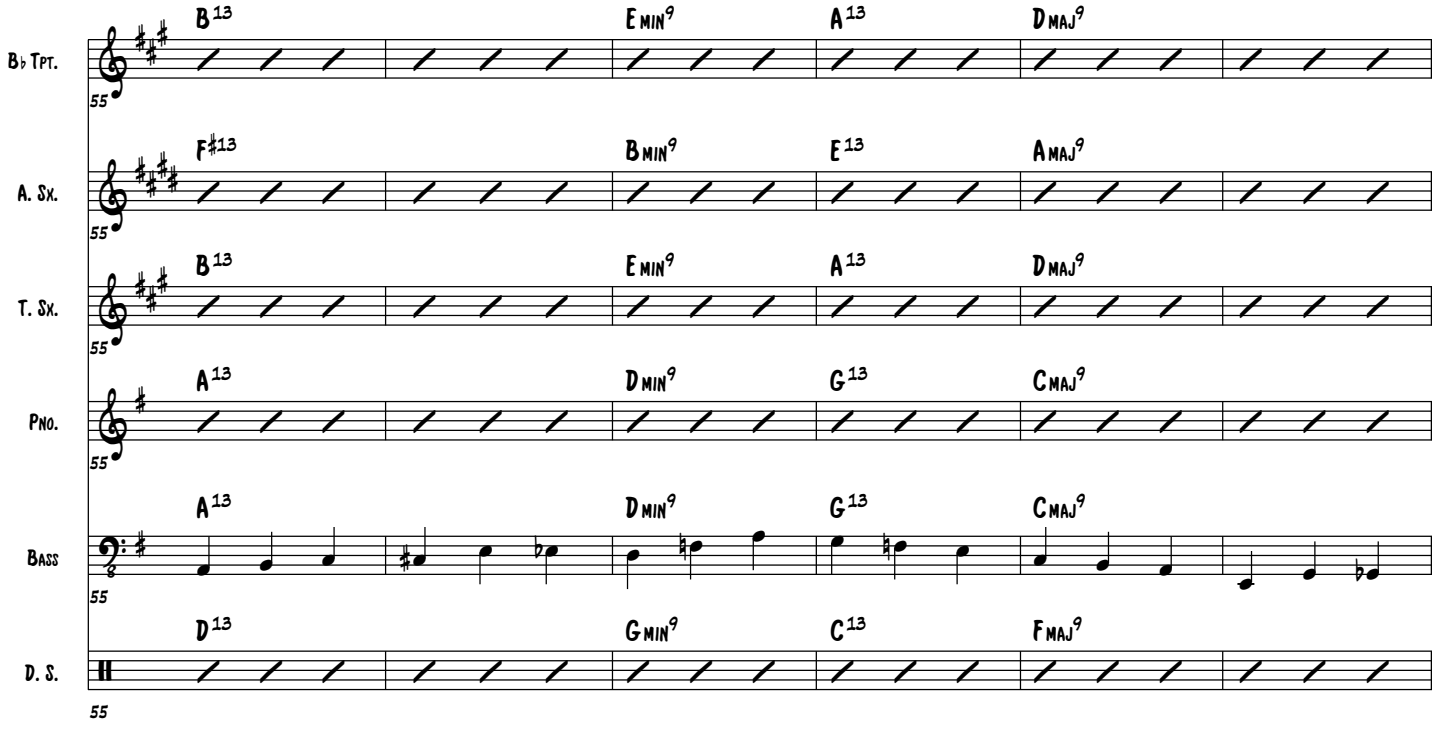

guytarebergeron@videotron.ca

free-scores.com

Cantons-de-l'est

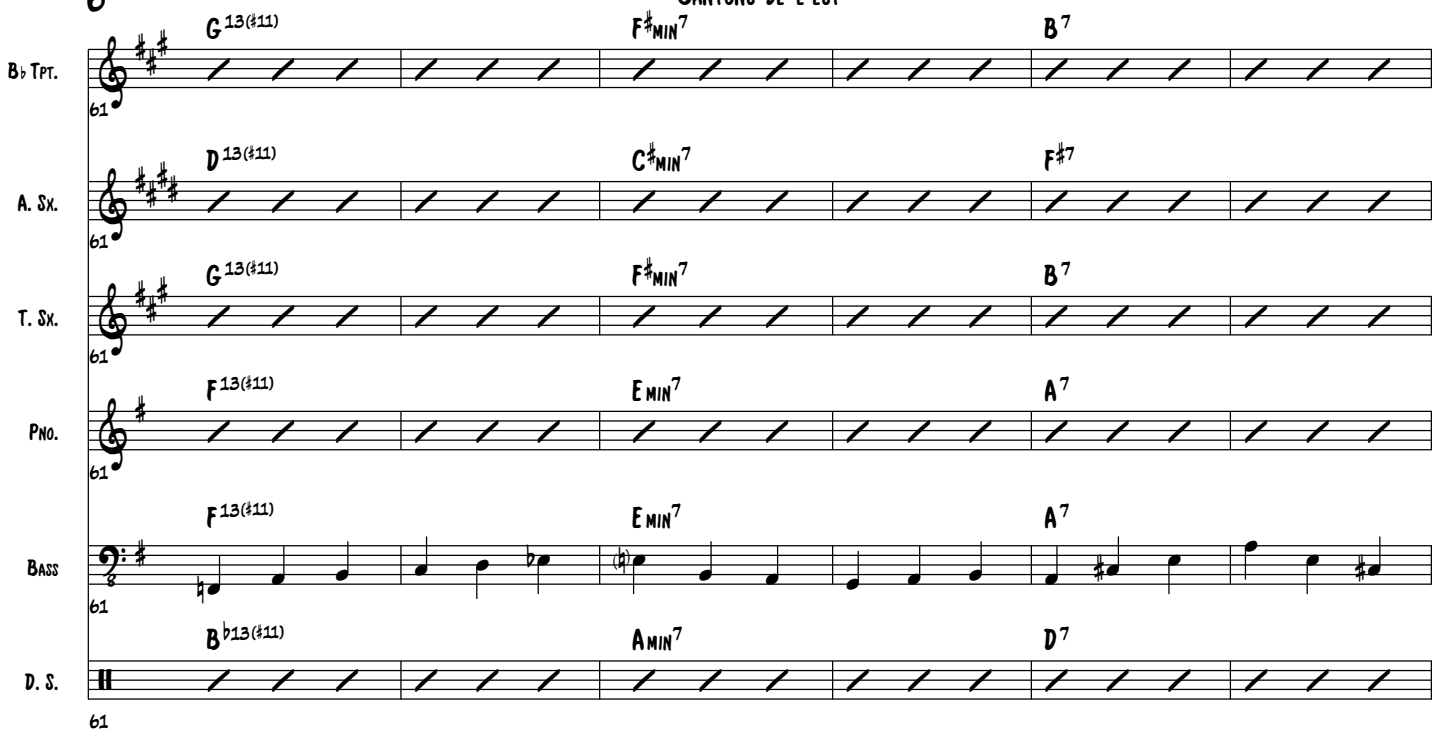

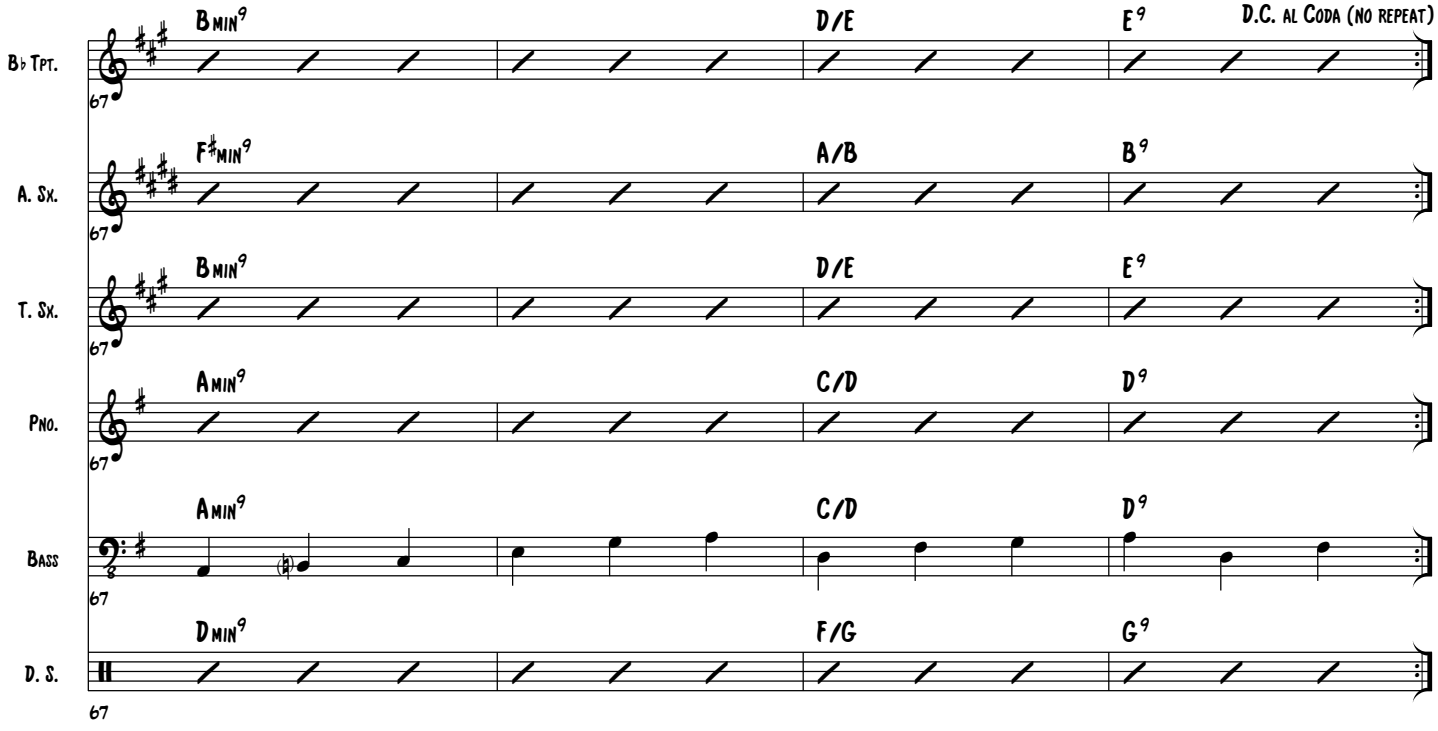

guytarebergeron@videotron.ca

free-scores.com

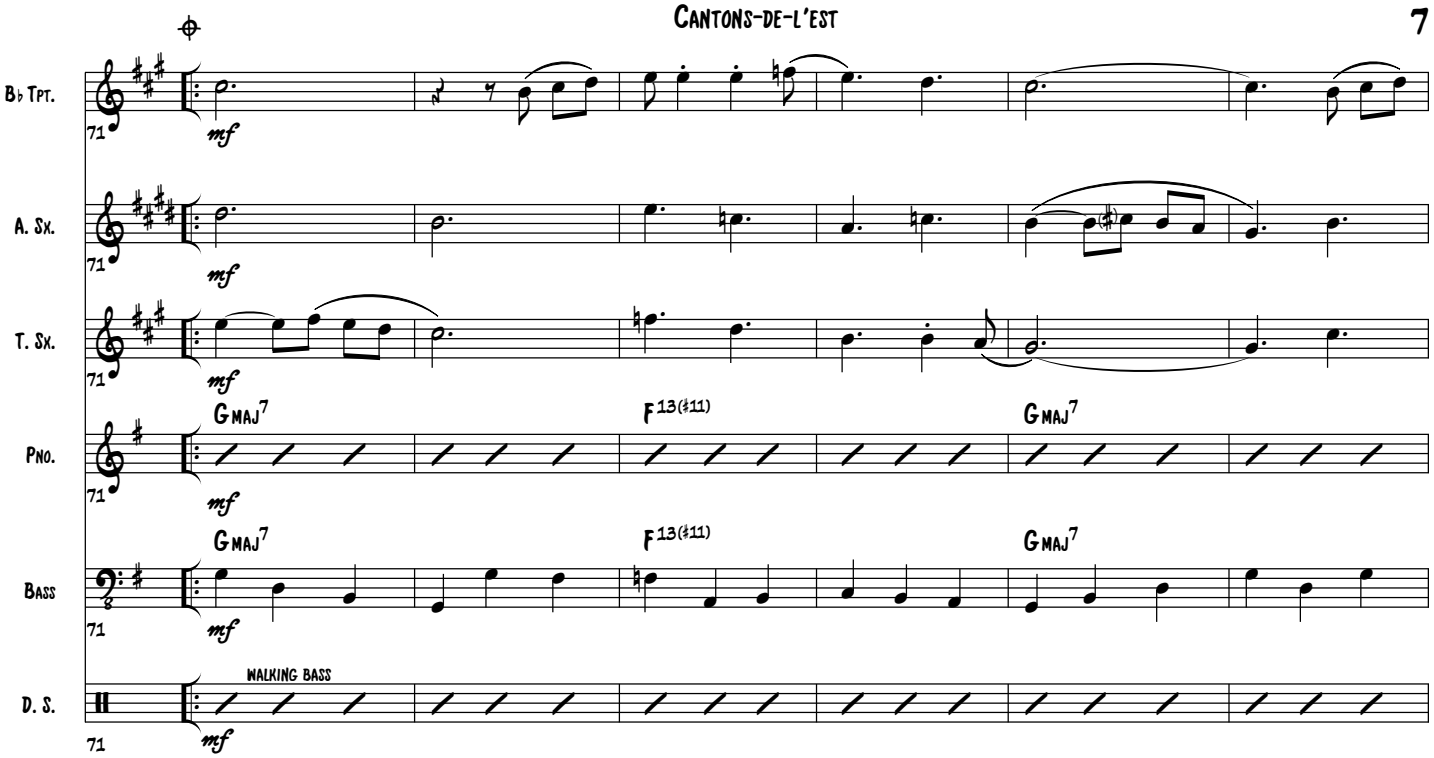

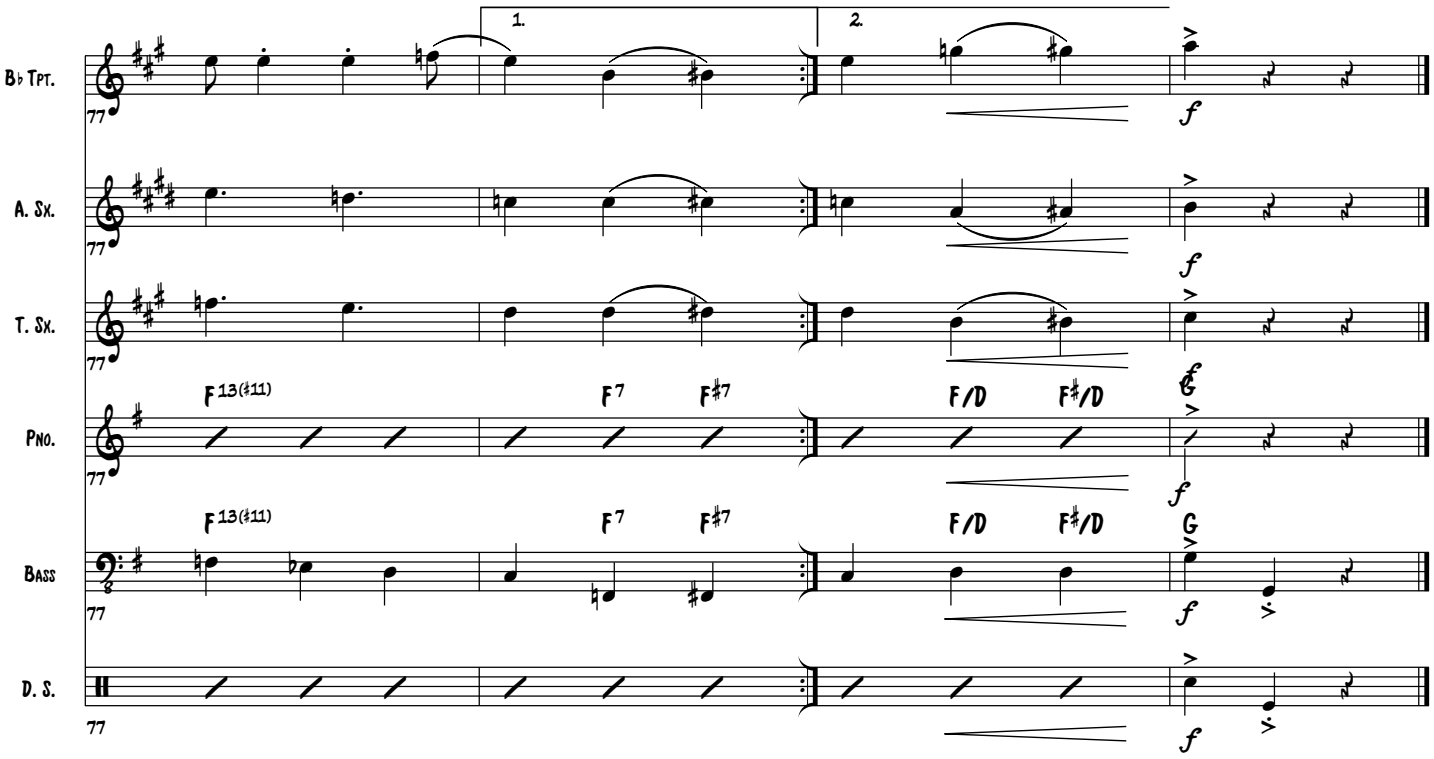

guytarebergeron@videotron.ca

free-scores.com

Trumpet in B♭

Cantons-de-l'est

©Guy Bergeron

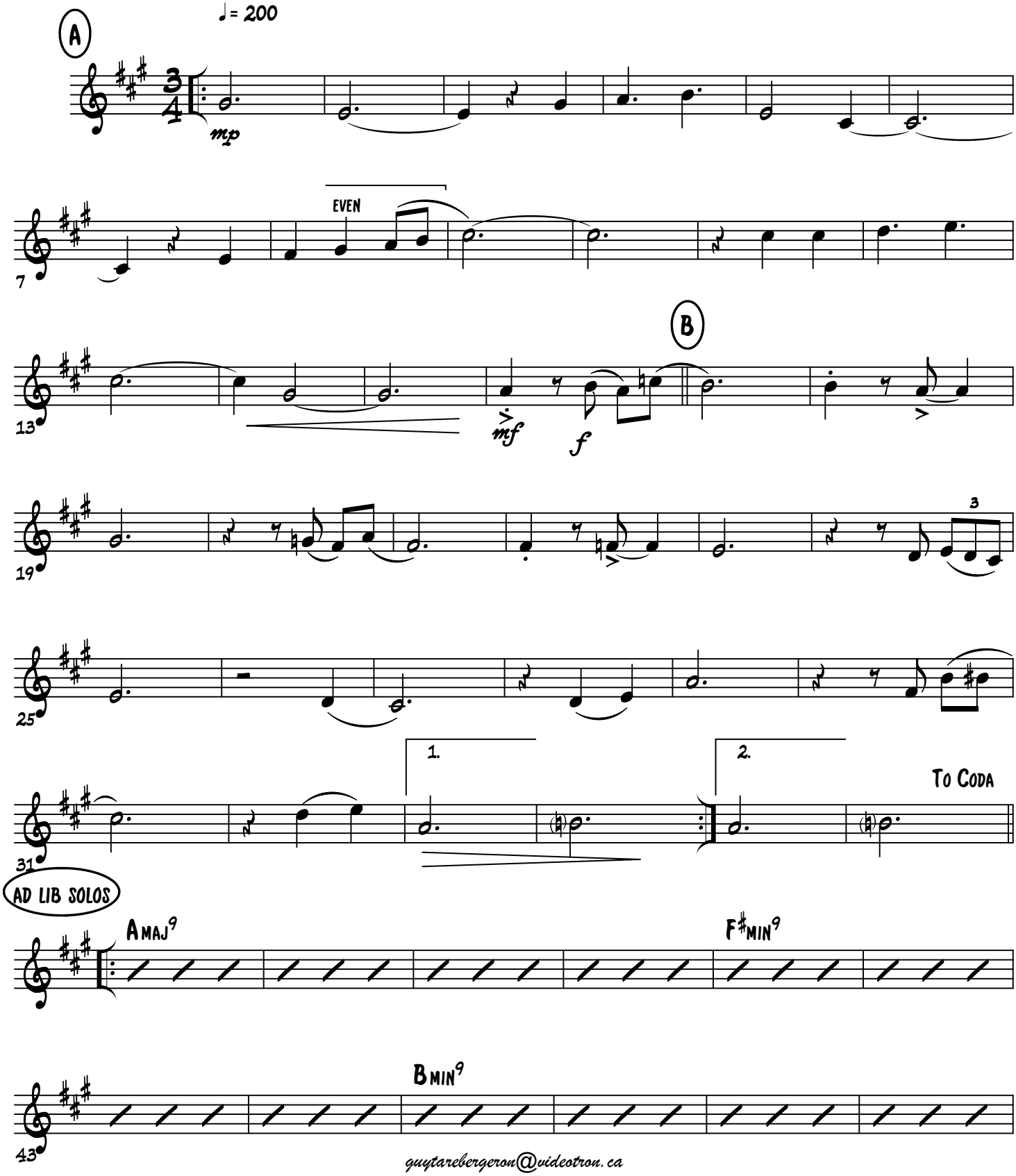

guytarebergeron@videotron.ca

free-scores.com

Cantons-de-l'est

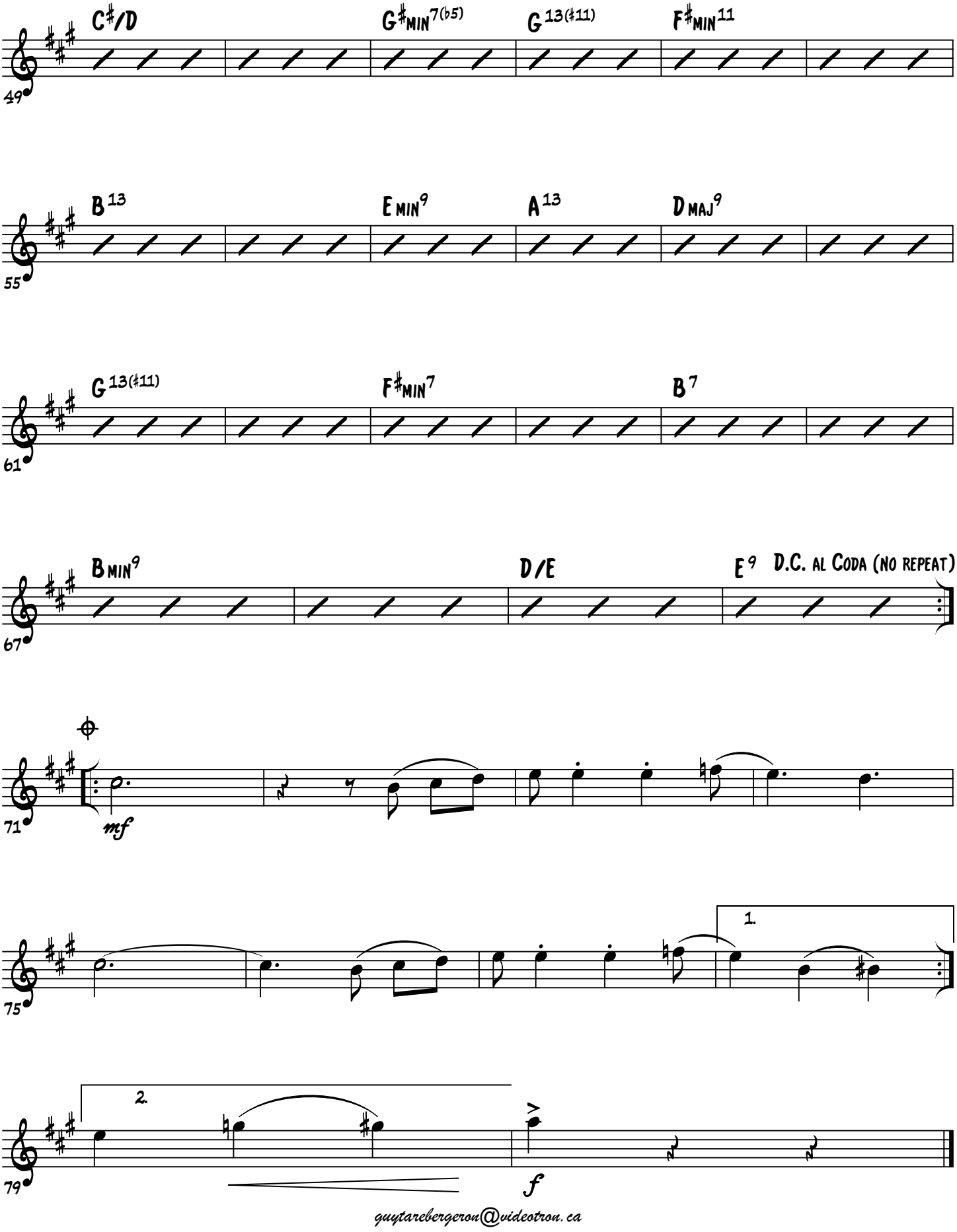

guytarebergeron@videotron.ca

free-scores.com

Alto Sax.

Cantons-de-l'est

©Guy Bergeron

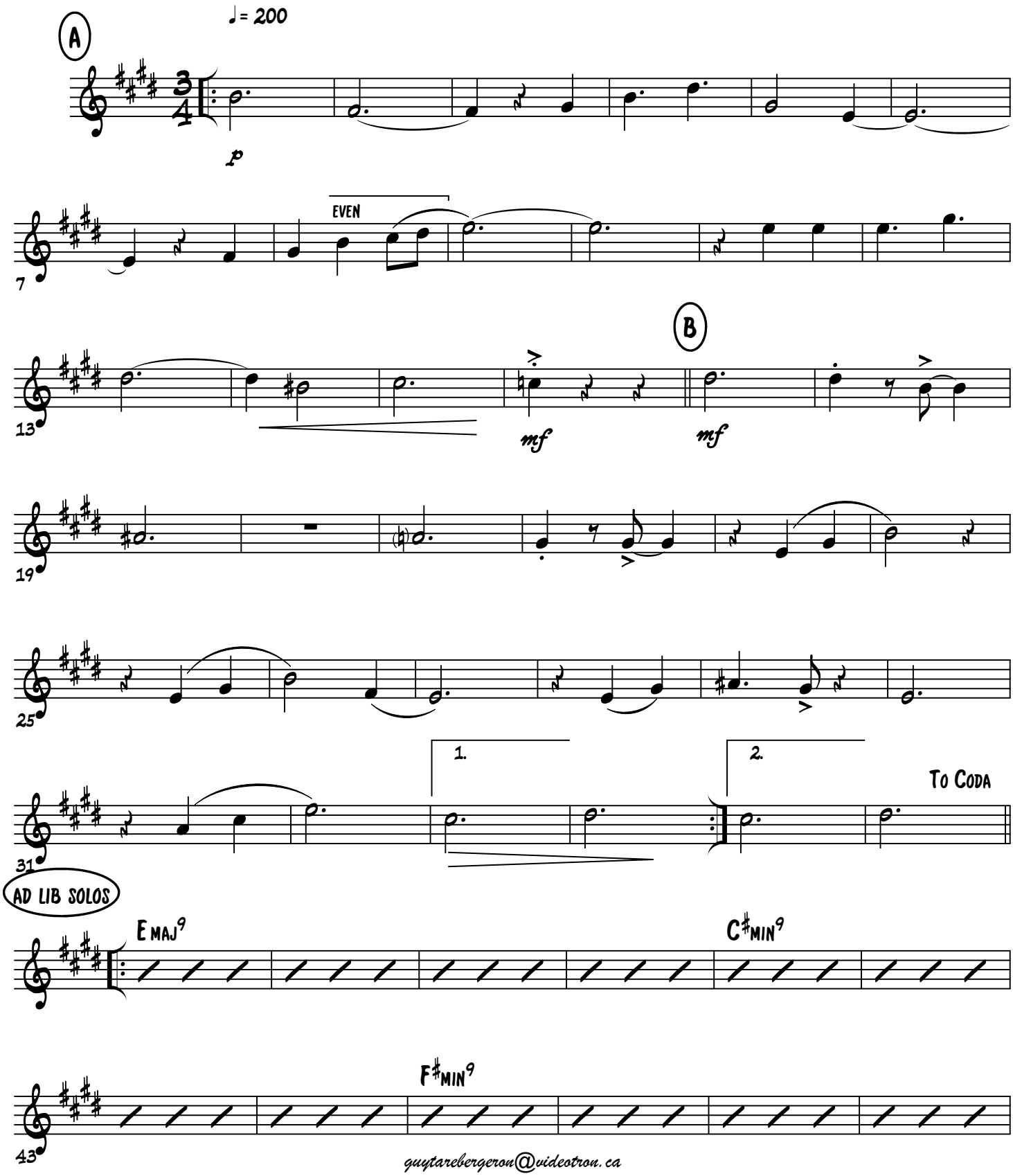

guytarebergeron@videotron.ca

free-scores.com

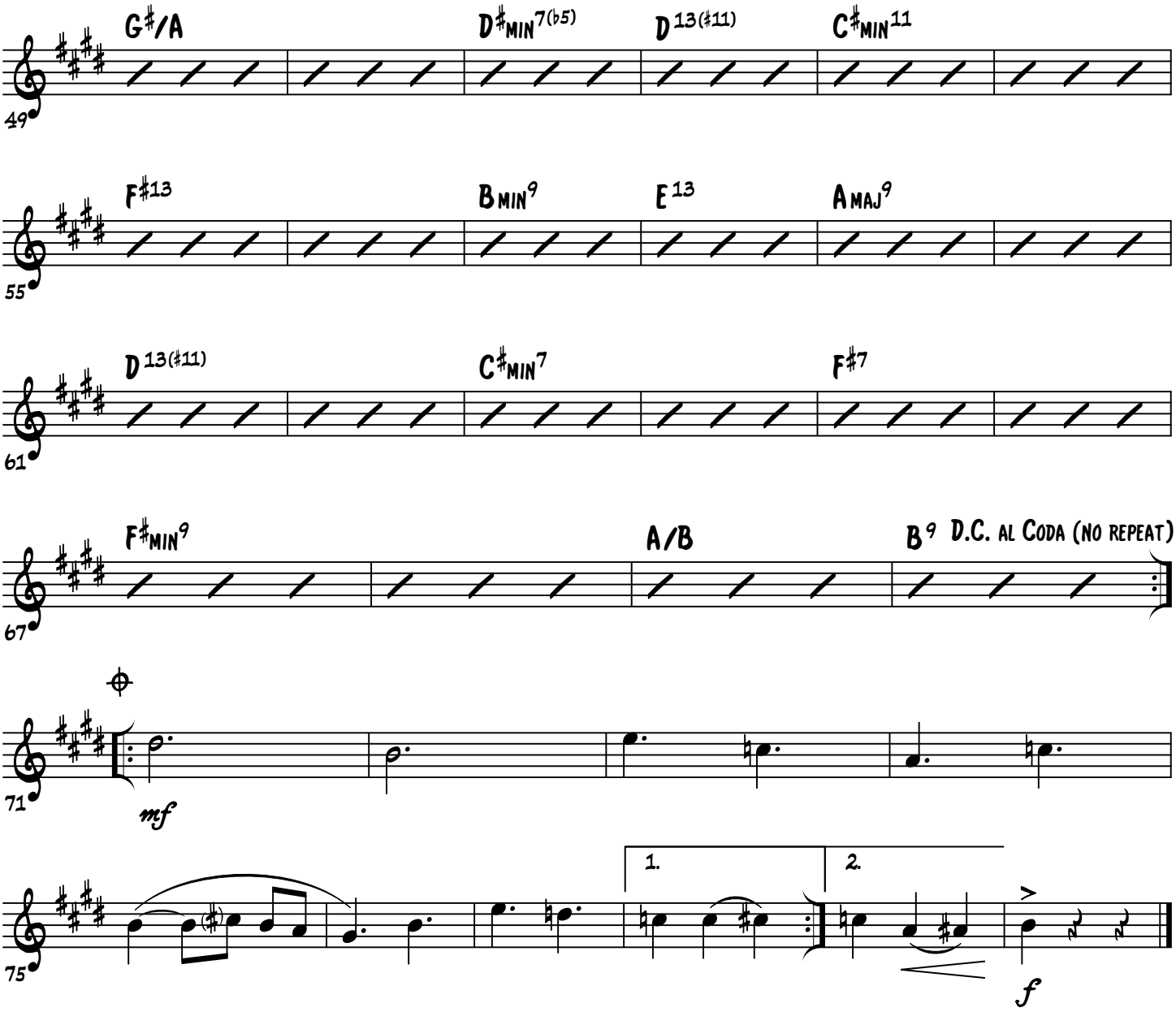

guytarebergeron@videotron.ca

free-scores.com

Tenor Sax.

Cantons-de-l'est

©Guy Bergeron

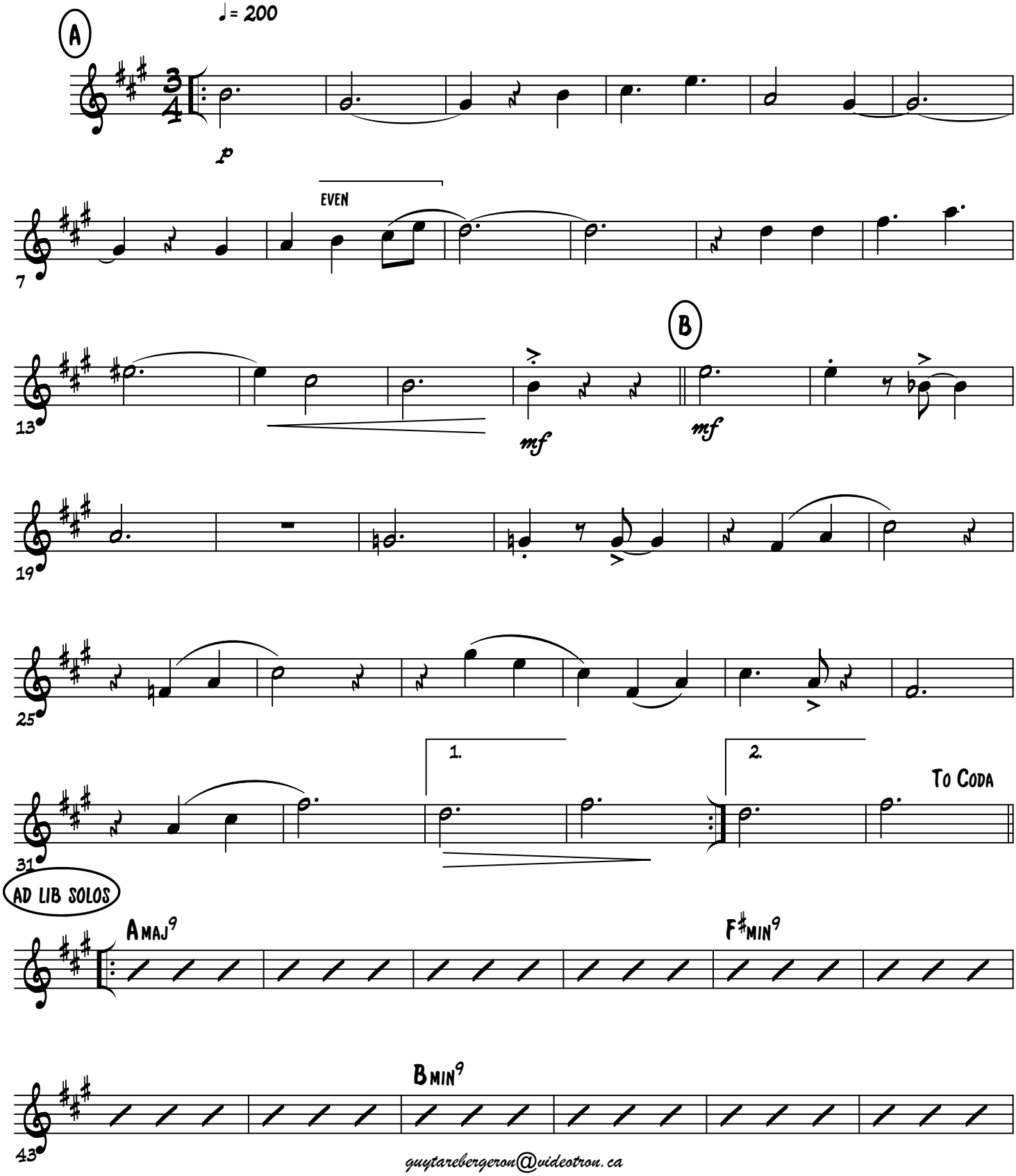

guytarebergeron@videotron.ca

free-scores.com

Cantons-de-l'est

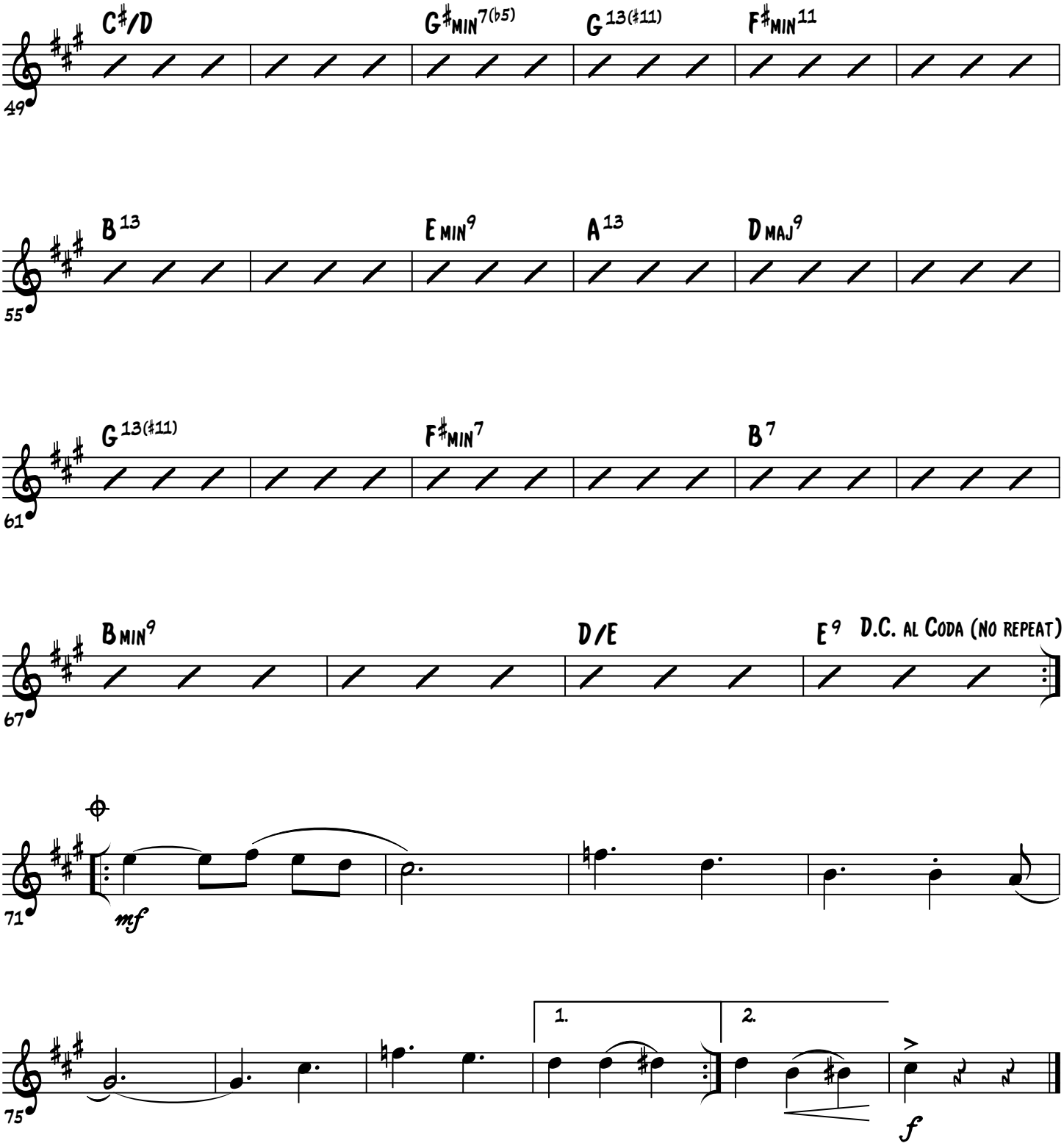

guytarebergeron@videotron.ca

free-scores.com

Piano

Cantons-de-l'est

©Guy Bergeron

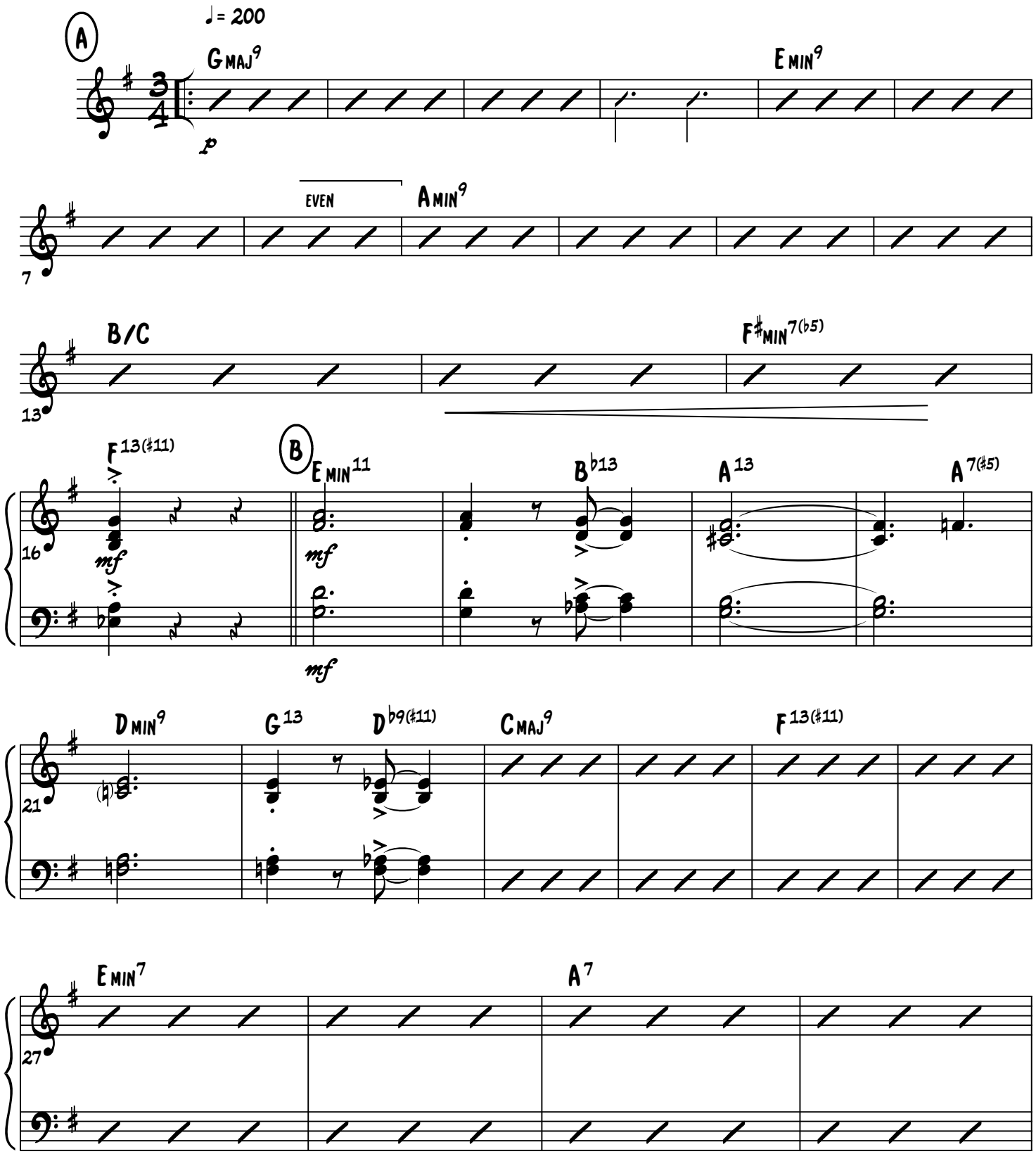

guytarebergeron@videotron.ca

free-scores.com

Cantons-de-l'est

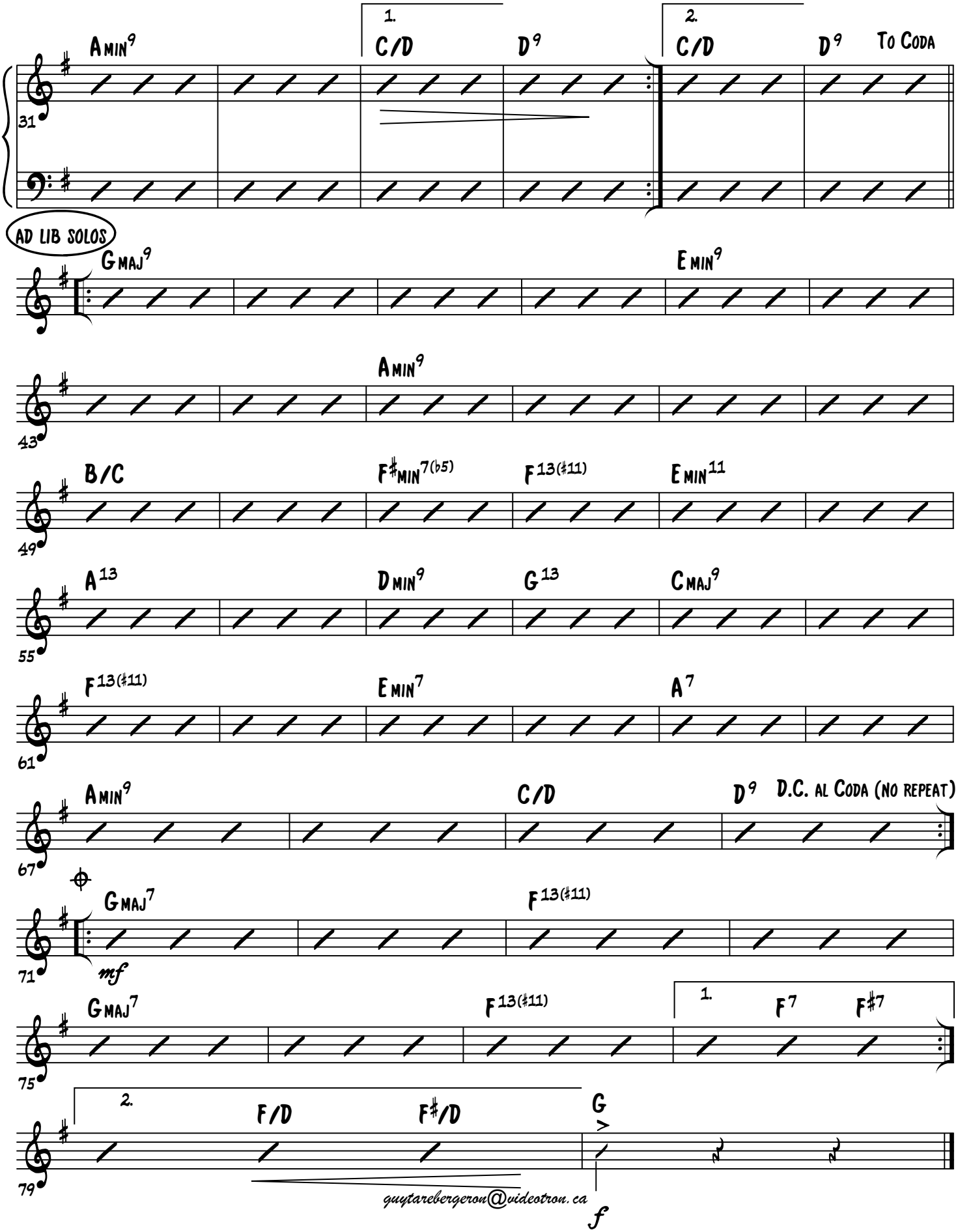

free-scores.com

Bass Guitar

Cantons-de-l'est

©Guy Bergeron

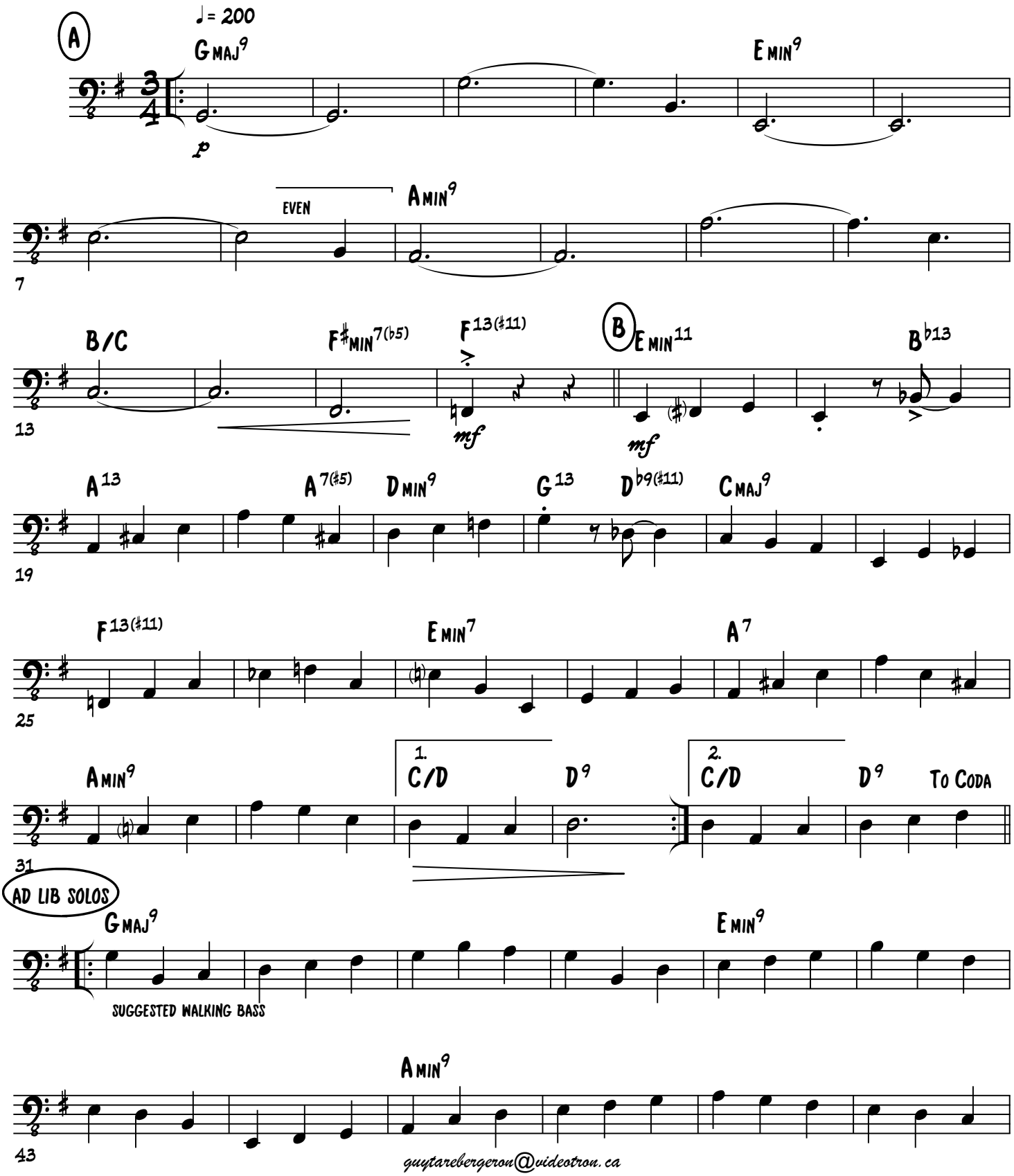

guytarebergeron@videotron.ca

free-scores.com

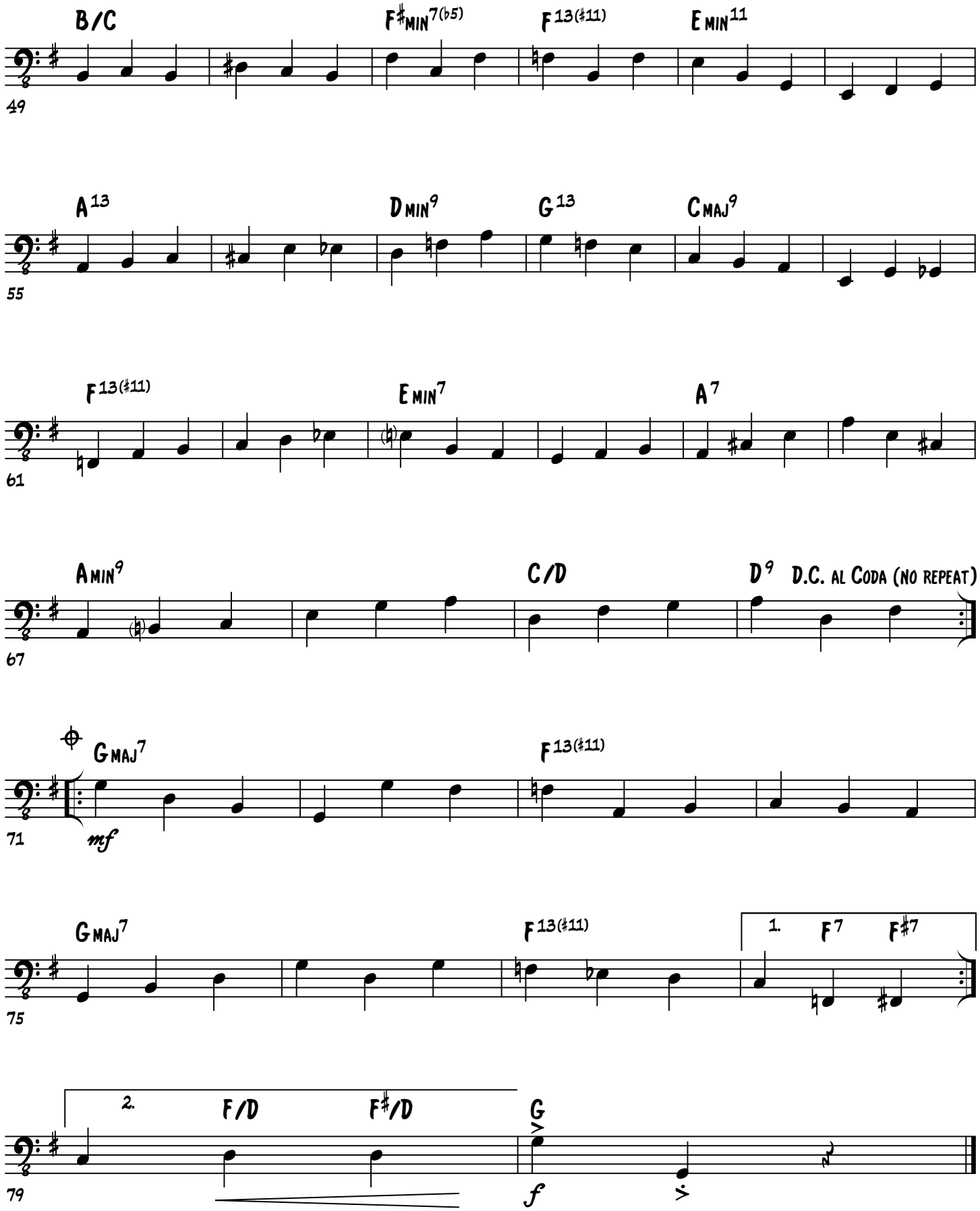

guytarebergeron@videotron.ca

free-scores.com

Drum Set

Cantons-de-l'est

©Guy Bergeron

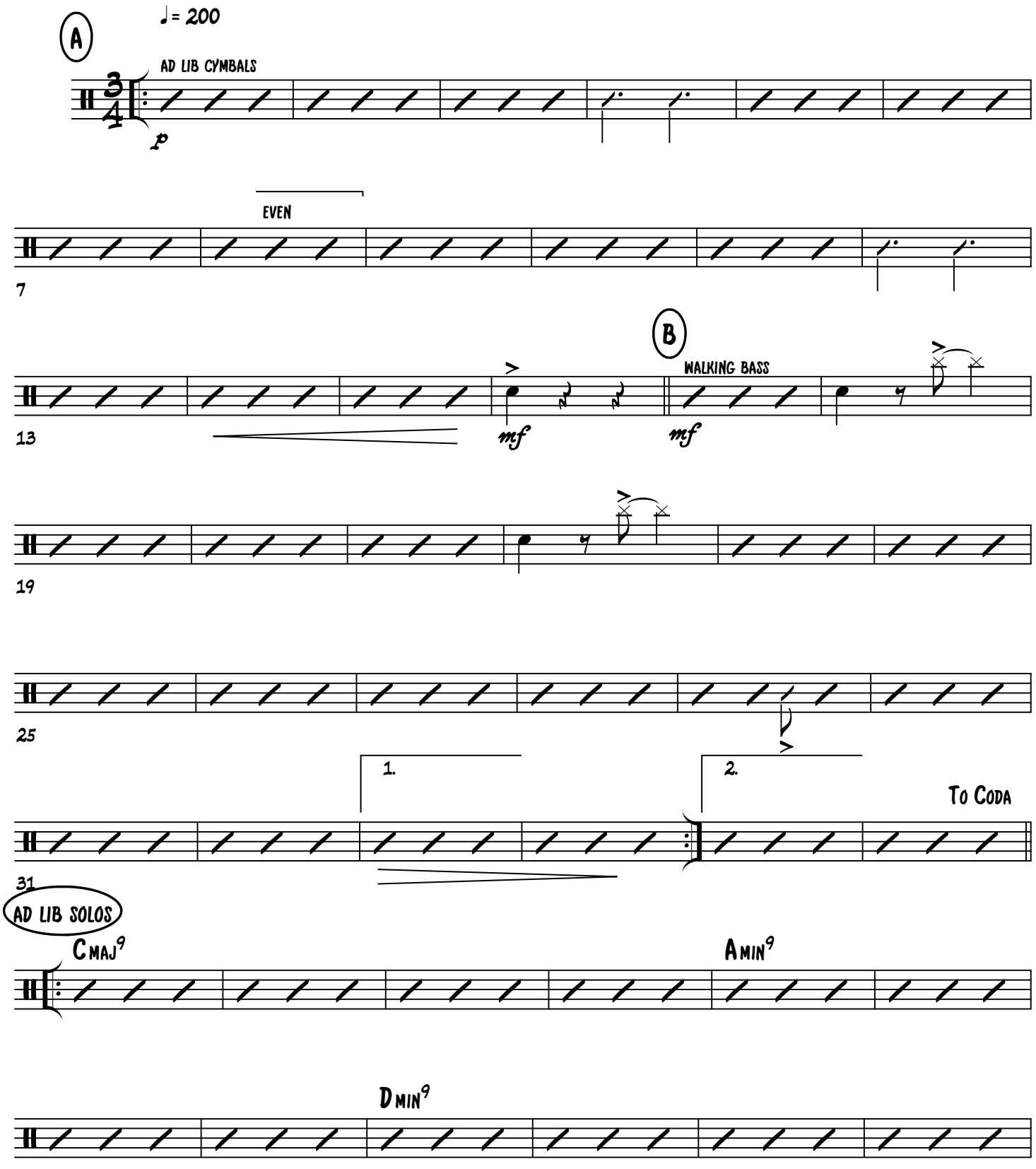

guytarebergeron@videotron.ca

free-scores.com

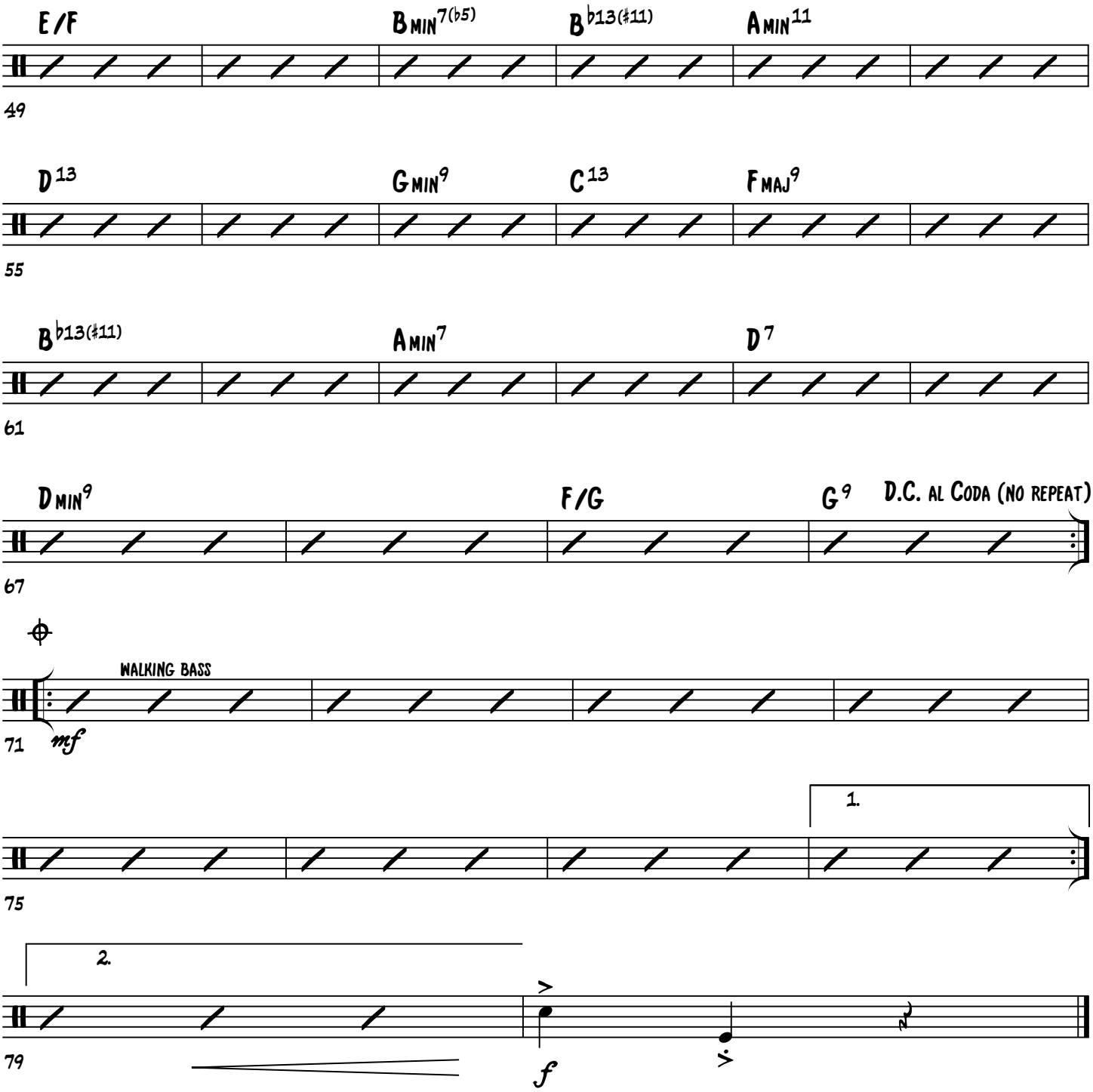

guytarebergeron@videotron.ca

free-scores.com