

# Faivre Christian

France, BISCHHEIM

## Sonatine in G major Beethoven, Ludwig van

### About the artist

All styles composer

**Artist page :** <https://www.free-scores.com/Download-PDF-Sheet-Music-christian-faivre.htm>

### About the piece

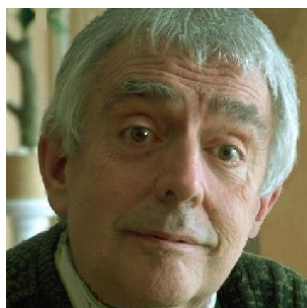

**Title:** Sonatine in G major  
**Composer:** Beethoven, Ludwig van  
**Arranger:** Christian, Faivre  
**Copyright:** Copyright © Faivre Christian  
**Instrumentation:** Piano solo  
**Style:** Classical

Faivre Christian on [free-scores.com](https://www.free-scores.com)

This work is not Public Domain. You must contact the artist for any use outside the private area.

- listen to the audio
- share your interpretation
- comment
- contact the artist

# Sonatine en sol majeur

*Moderato*

Pièce de jeunesse pour piano

Ludwig van Beethoven

1770-1827

1  $\text{♩} = 110$

*Piano* *p*

5

9 *mf*

13

17

21

25

29

33

37

41

46

50

54

58

62

66

70

74
