Giuseppe Torrisi

Arranger, Composer, Interpreter, Teacher

Italia, Catania

About the artist

Giuseppe Torrisi
Was born in Catania, and is a self-taught classical guitarist. In 1986 he graduated in the conservatory Tito Schipa in Lecce.
He attended several postgraduate studies with world-famous teachers such as A. Diaz, R. Chiesa ed A. Minella.
Since 1983 he is a good assistant of the E.A.R- Massimo Bellini Theatre in Catania giving substantial contributions for the realization of operas, ballets and symphonic concerts, one of many is Bozzetto Siciliano, theatrical production of the composer Sylvano Bussotti performed in 1990 on first worldwide release.He?s been engaged several times as mandolin player (e.g. in the W. A. Mozart?s opera ?Don Giovanni?), as banjo professor (in some G. Gershwin?s works) and, recently, also as bouzouki and charango soloist (e.g. M. Theodorakis? Zorba il Greco ballet and Ariel Ramirez?s Misa Criolla)
He has appeared on live television and participated to radio programmes performing live, and in 1986 he was awarded the special ?Show Prize?.He writes lots of transcriptions and arrangements for the classical guitar.
In 1999 he released a solo CD (Dalla Sicilia al Sud-America...) in which there can be found personal guitar re-examinations of renowned tunes during an imaginary trip through different po... (more online)

Qualification:	Diploma in Classical Guitar
Personal web:	http://guitarfreescores.com

About the piece

Title:	Waltz "Il Siciliano"
Composer:	Beccuti, Roberto
Licence:	Domaine Public
Instrumentation:	Guitar solo (standard notation)
Style:	Classical

Giuseppe Torrisi on free-scores.com

http://www.free-scores.com/Download-PDF-Sheet-Music-giuseppe-torrisi.htm

- Contact the artist
- Write feedback comments
- Share your MP3 recording
- Web page and online audio access with QR Code :

This work is not Public Domain. You must contact the artist for any use outside the private area.

Valse da Concerto in Mi minore di
(Il Siciliano)

Roberto Bec

Brillante

Barre II

II Barre

II

Barre

VII

1ª volta

2ª volta

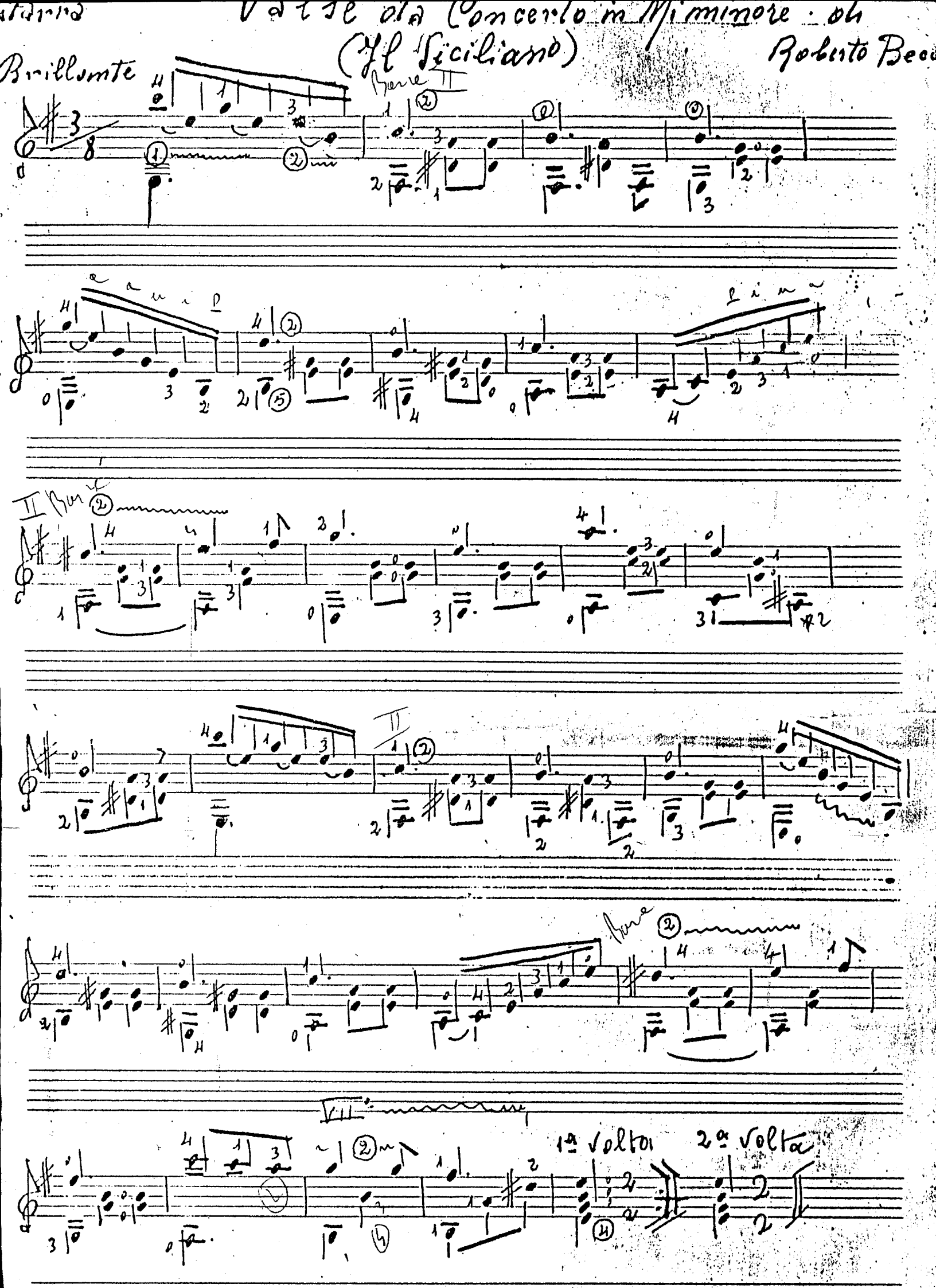

tempo giusto

Beccuti

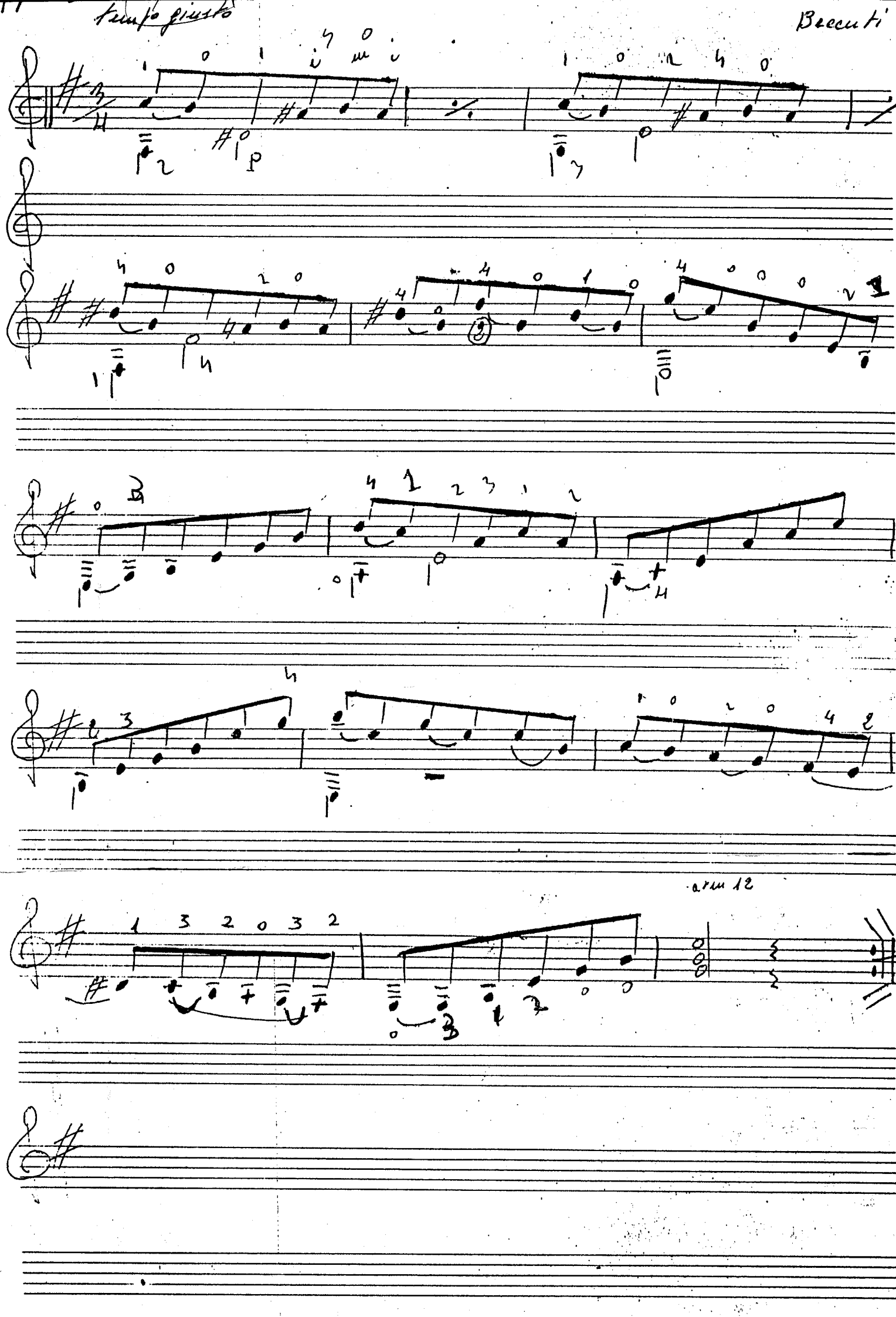

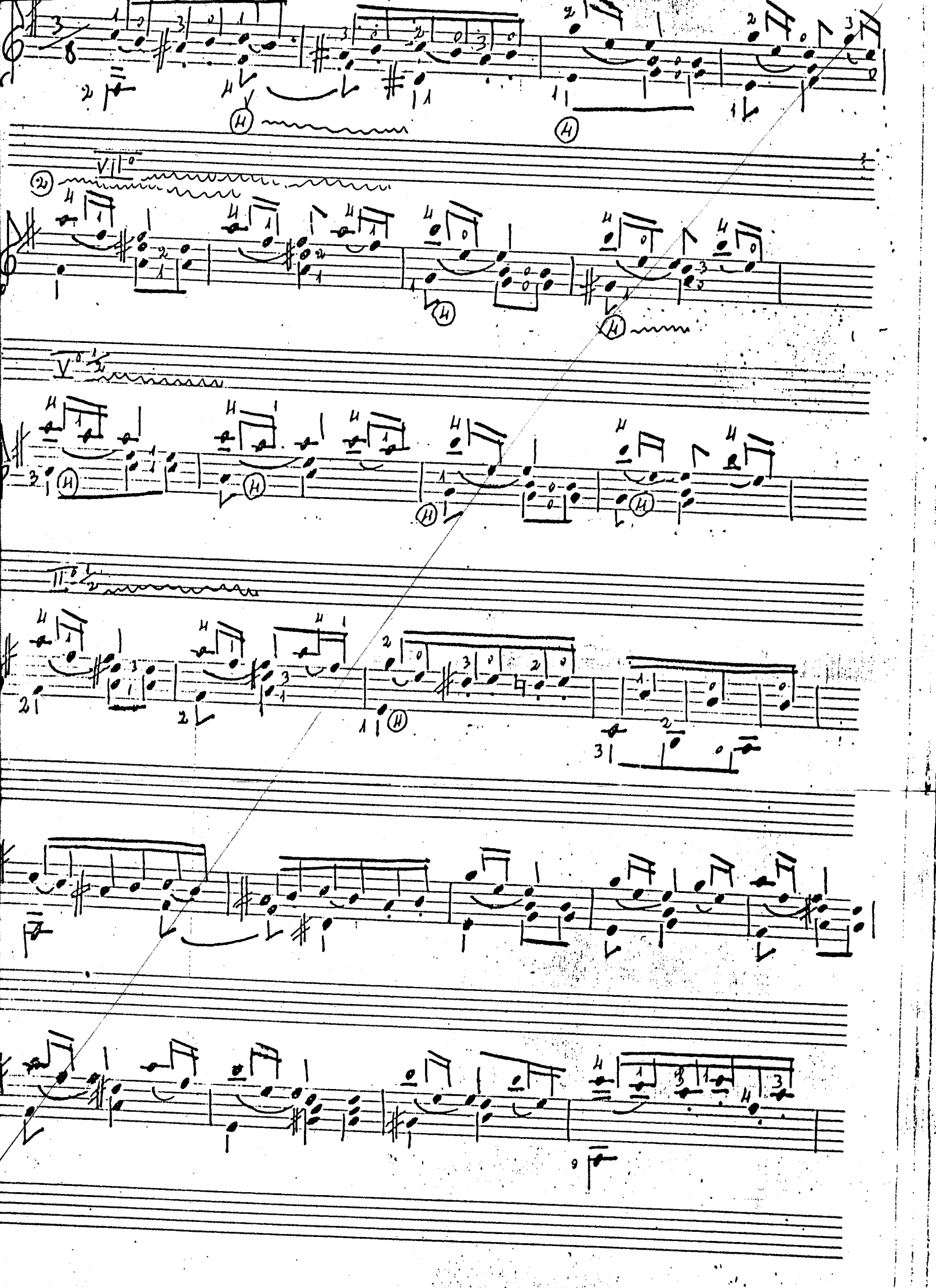

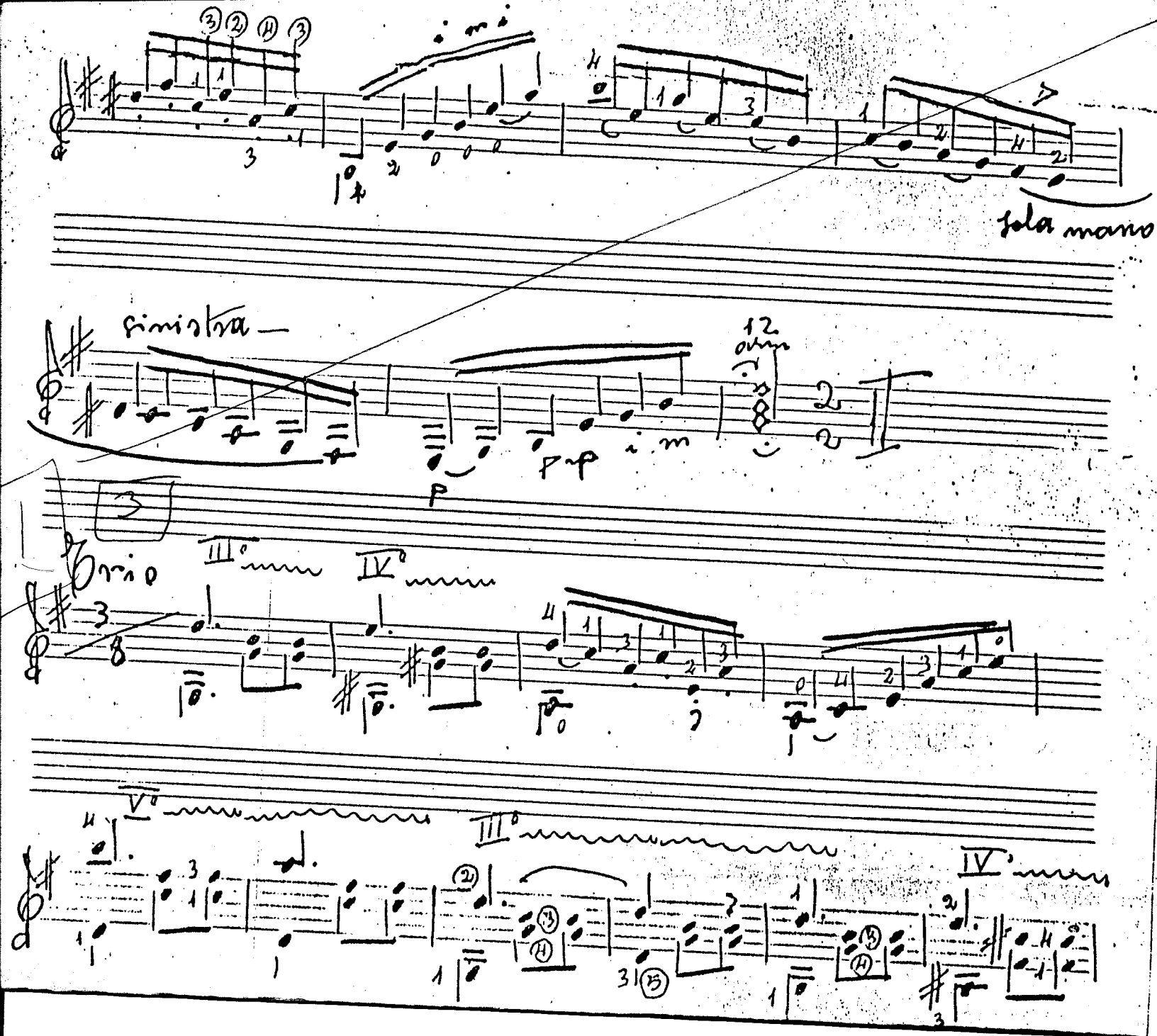
sola mano
sinistra
12
trio

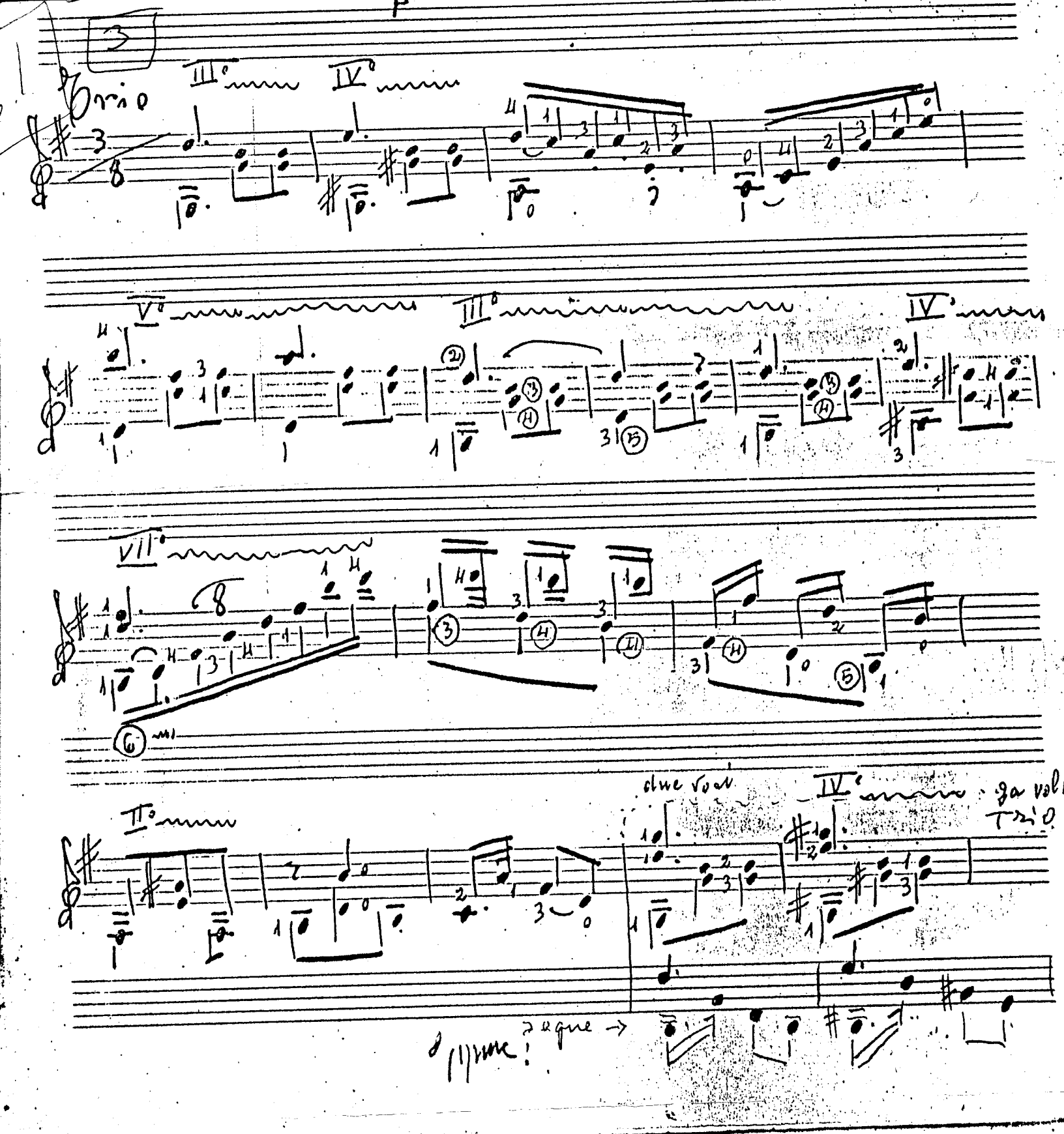
3
Trio
III°
IV°
V°
III°
IV°
VII°
II°
due voci
IV°
ga vol
Trio
segue →

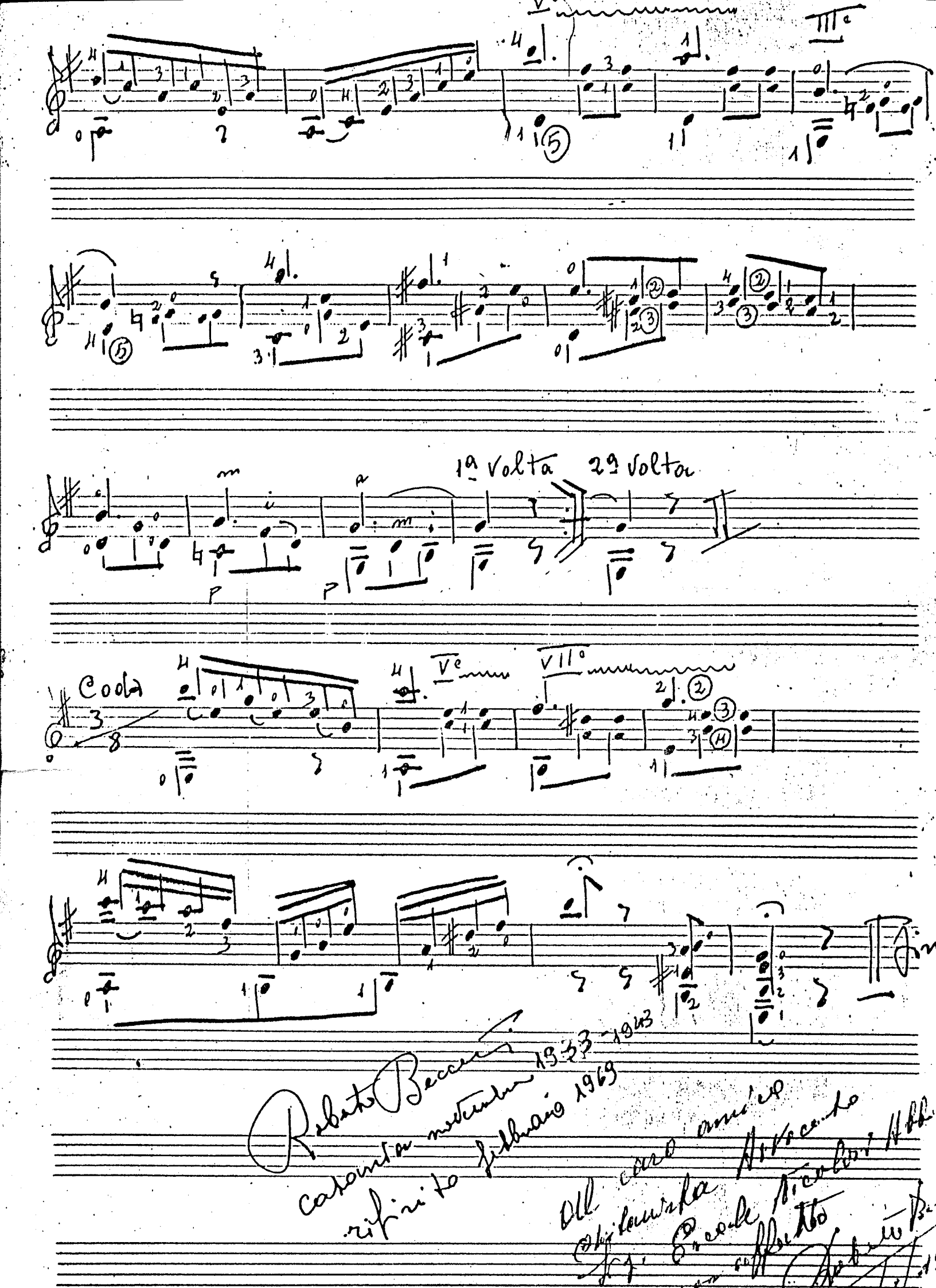
V
IIIa
1a Volta
2a Volta
Coda
Ve
VIIa
Fin
Roberto Beccari
casamia novembre 1933-1943
rifinito febbraio 1969
Al caro amico
Chitarrista Avvocato
Sig. Ercole Nicolosi Abb.
affetto
Roberto B.