

# Corentin Mathieu

Arranger, Composer, Interpreter, Teacher

Belgium

## About the artist

I have been teaching guitar for about fifteen years at the "Conservatoire de Namur" in Belgium. At the same time, I love composing and making arrangements for classical guitar or small ensembles...

**Artist page :** <https://www.free-scores.com/Download-PDF-Sheet-Music-core.htm>

## About the piece

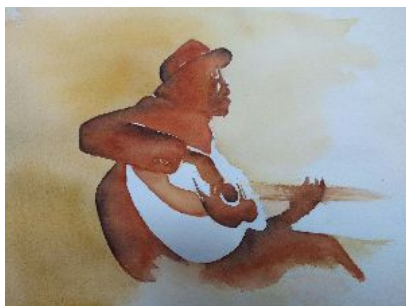

<b>Title:</b>	Bourrée
<b>Composer:</b>	Baron, Ernst Gottlieb
<b>Arranger:</b>	Mathieu, Corentin
<b>Copyright:</b>	Copyright © Corentin Mathieu
<b>Publisher:</b>	Mathieu, Corentin
<b>Instrumentation:</b>	Guitar solo (standard notation)
<b>Style:</b>	Baroque

## Corentin Mathieu on [free-scores.com](https://www.free-scores.com)

This work is not Public Domain. You must contact the artist for any use outside the private area.

**Prohibited distribution on other website.**

- listen to the audio
- share your interpretation
- comment
- contact the artist

# Bourrée

Ernst Gottlieb Baron (1696-1760)

# Bourrée

Ernst Gottlieb Baron (1696-1760)

