# Mike Magatagan

United States (USA), SierraVista

# Sinfonia (Tutti): "Gott ist mein König" for Small Orchestra (BWV 71 No 1)

Bach, Johann Sebastian

## About the artist

I'm a software engineer. Basically, I'm computer geek who loves to solve problems. I have been developing software for the last 25+ years but have recently rekindled my love of music.

Many of my scores are posted with individual parts and matching play-along however, this is not always practical. If you would like individual parts to any of my scores or other specific tailoring, please contact me directly and I will try to accommodate your specific needs.

**Artist page :** https://www.free-scores.com/Download-PDF-Sheet-Music-magataganm.htm

## About the piece

| | |
|---|---|
| **Title:** | Sinfonia (Tutti): "Gott ist mein König" for Small Orches 1] |
| **Composer:** | Bach, Johann Sebastian |
| **Arranger:** | Magatagan, Mike |
| **Copyright:** | Public Domain |
| **Publisher:** | Magatagan, Mike |
| **Instrumentation:** | Orchestra |
| **Style:** | Baroque |
| **Comment:** | Gott ist mein König (God is my king), BWV 71, is a car Sebastian Bach. He composed it in Mühlhausen for ar service that was held to celebrate the inauguration of t council on 4 February 1708. It is one of the six earliest composed (along with BWV 150, 131, 106, 196 and 4) extant. Like these other works, the text of BWV 71 is o pre-Neumeister character, featuring neither recita... (m |

## Mike Magatagan on free-scores.com

- listen to the audio
- share your interpretation
- comment
- contact the artist

# Sinfonia (Tutti): "Gott ist mein König"

J.S. Bach (BWV 71 No. 1)

Arranged for Small Orchestra by Mike Magatagan 2015

Animoso

B♭ Trumpets

Flutes

Oboes

B♭ Clarinets

English Horn

Horn in F

Euphonium

Bassoons

div.

uni.

Timpani

Violins 1

Violins 2

Violas

div.

Cellos

uni.

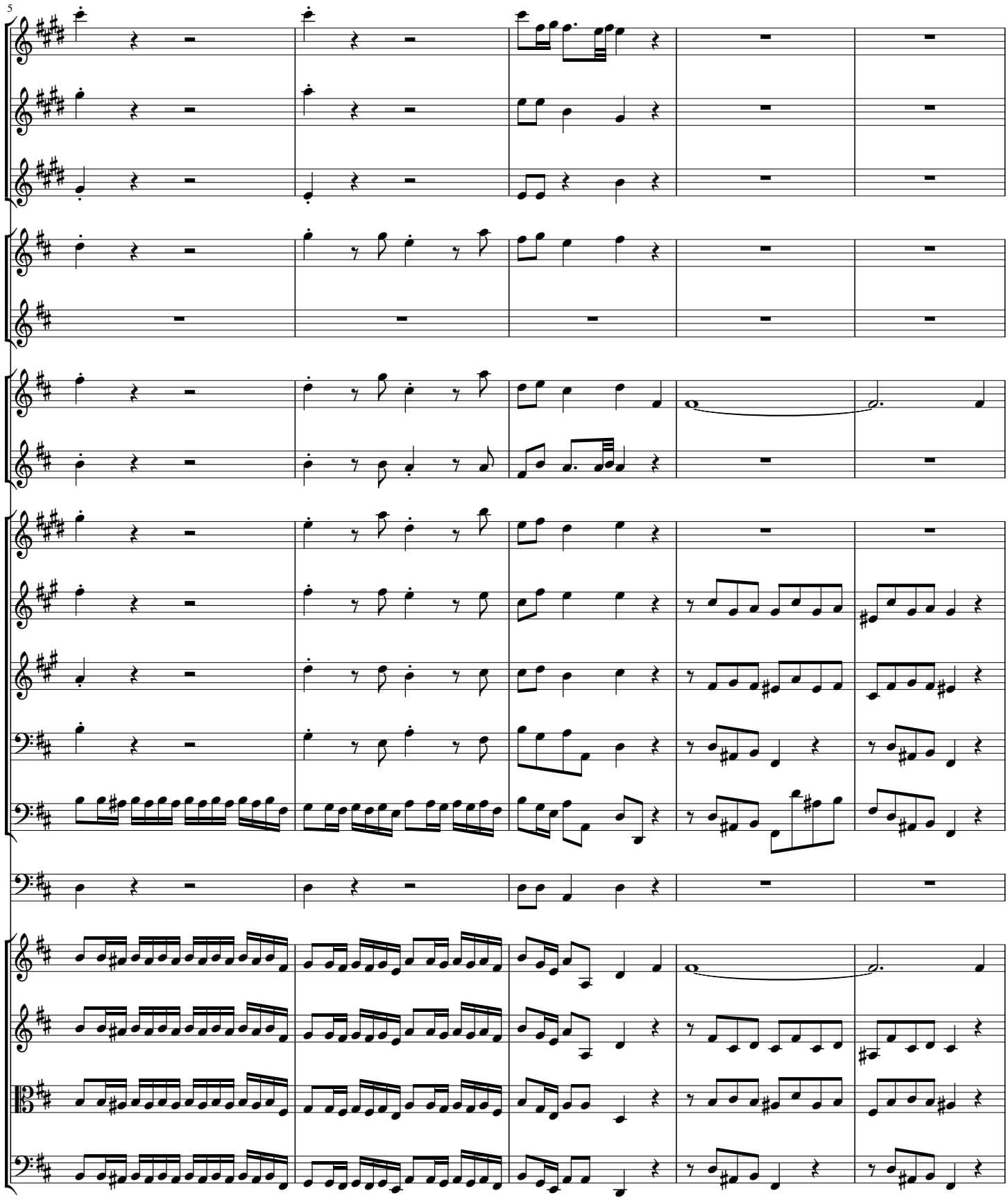
5
T1
T2
T3
F1
F2
O1
O2
Cl
Eh
Fh
Eu
Ba
Tp
V1
V2
Va
Vc

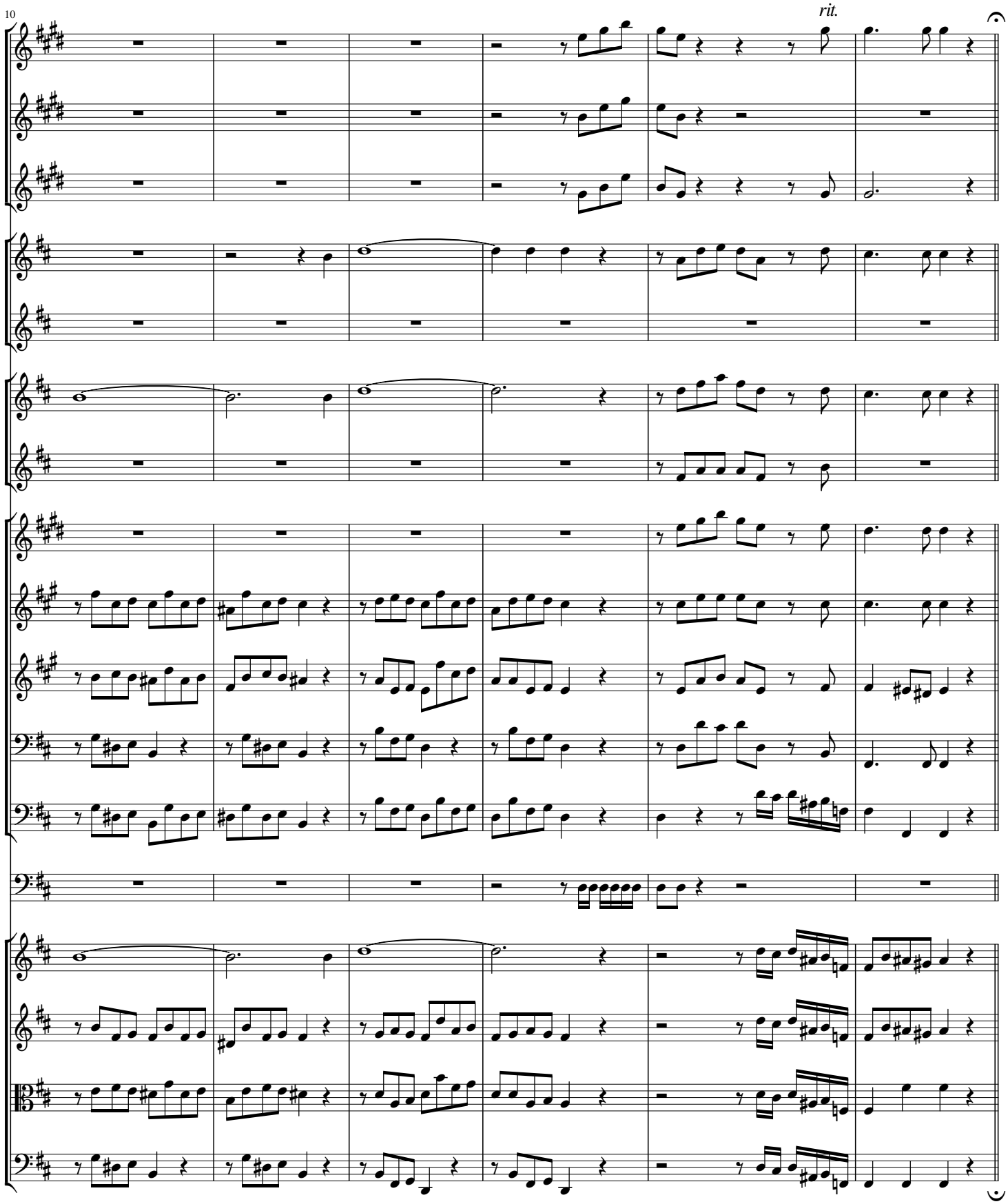
10
rit.
T1
T2
T3
F1
F2
O1
O2
Cl
Eh
Fh
Eu
Ba
Tp
V1
V2
Va
Vc

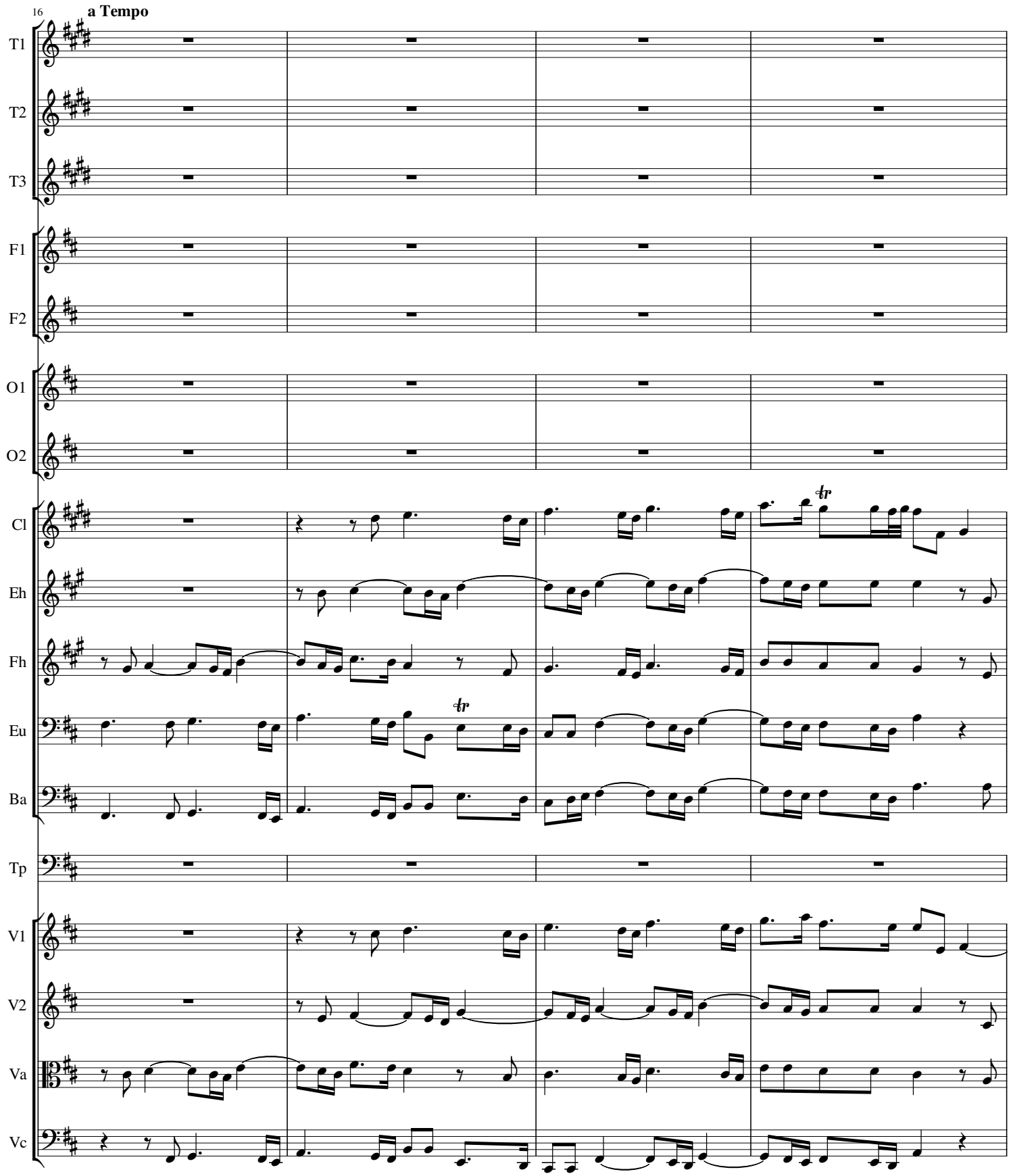
16
a Tempo
T1
T2
T3
F1
F2
O1
O2
Cl
Eh
Fh
Eu
Ba
Tp
V1
V2
Va
Vc

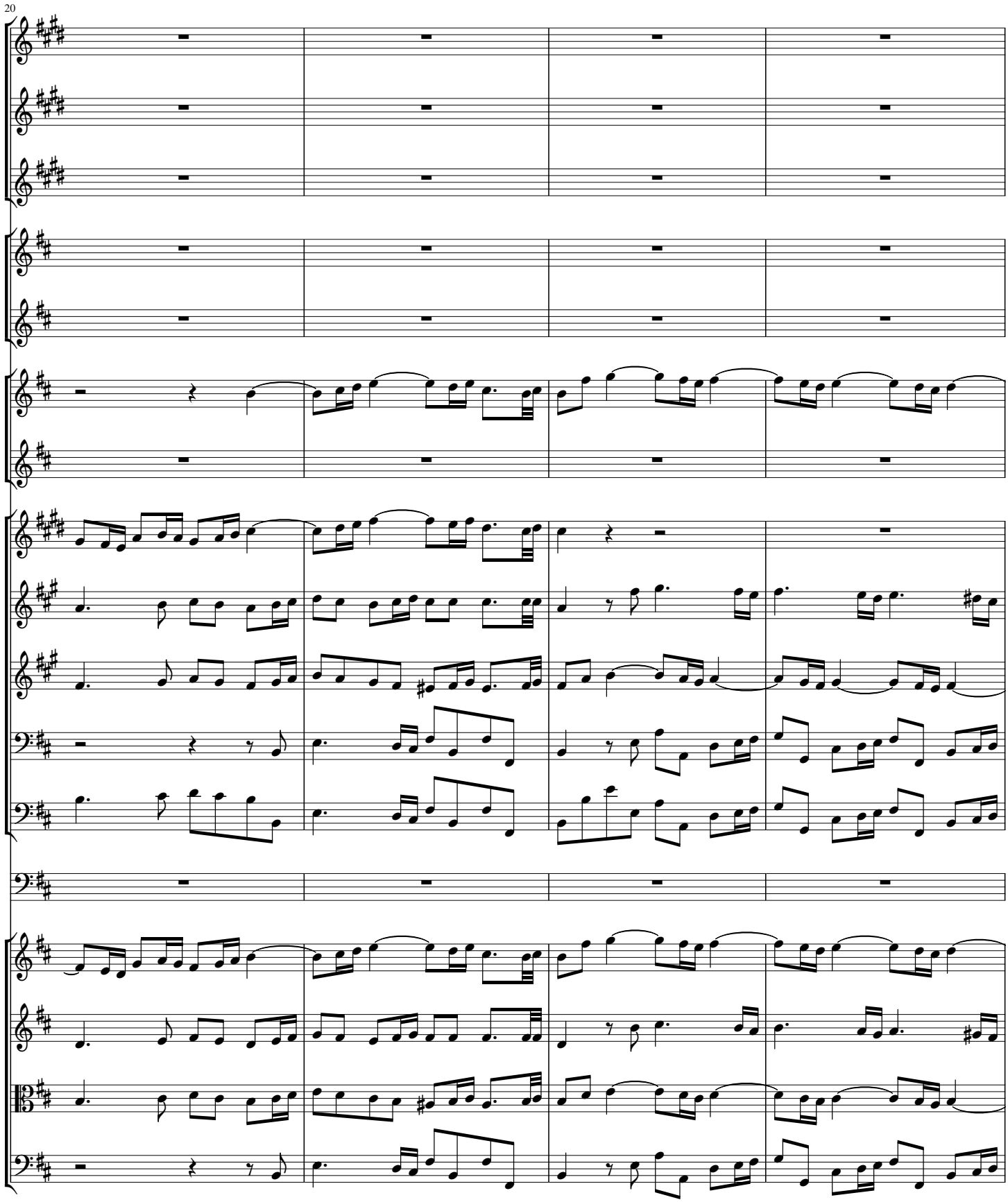
20
T1
T2
T3
F1
F2
O1
O2
Cl
Eh
Fh
Eu
Ba
Tp
V1
V2
Va
Vc

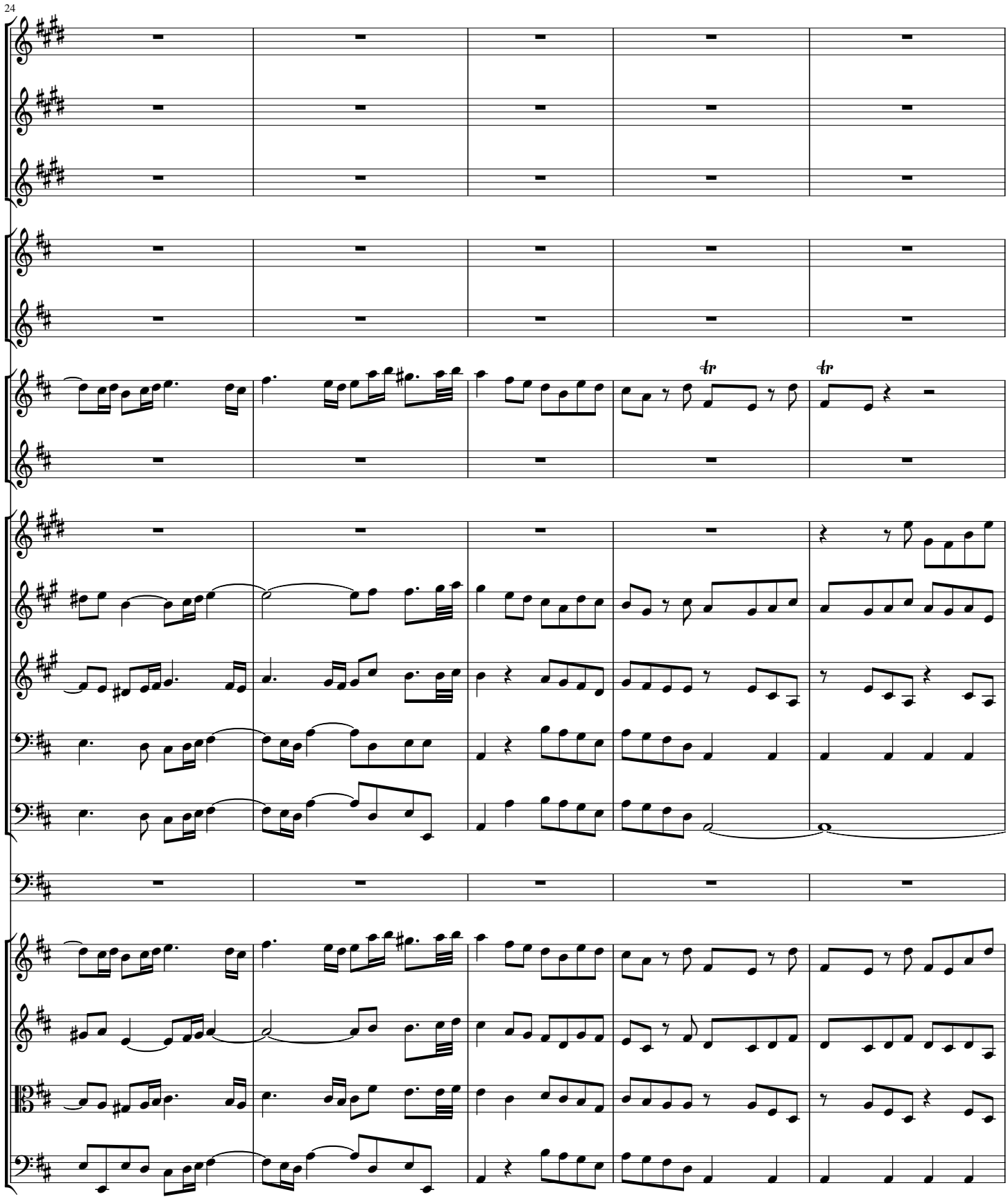
24
T1
T2
T3
F1
F2
O1
O2
Cl
Eh
Fh
Eu
Ba
Tp
V1
V2
Va
Vc
tr
tr

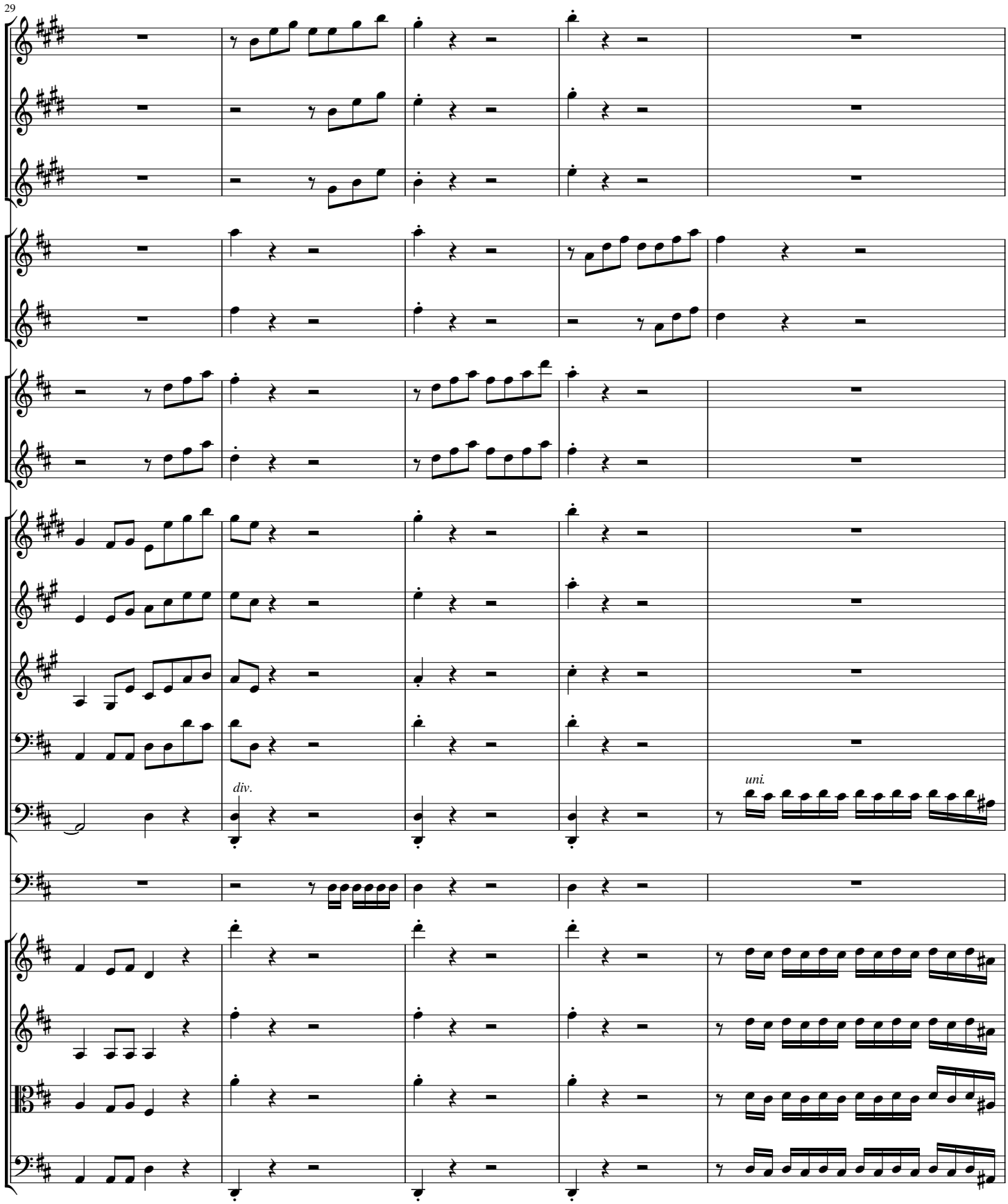
29
T1
T2
T3
F1
F2
O1
O2
Cl
Eh
Fh
Eu
Ba
div.
uni.
Tp
V1
V2
Va
Vc

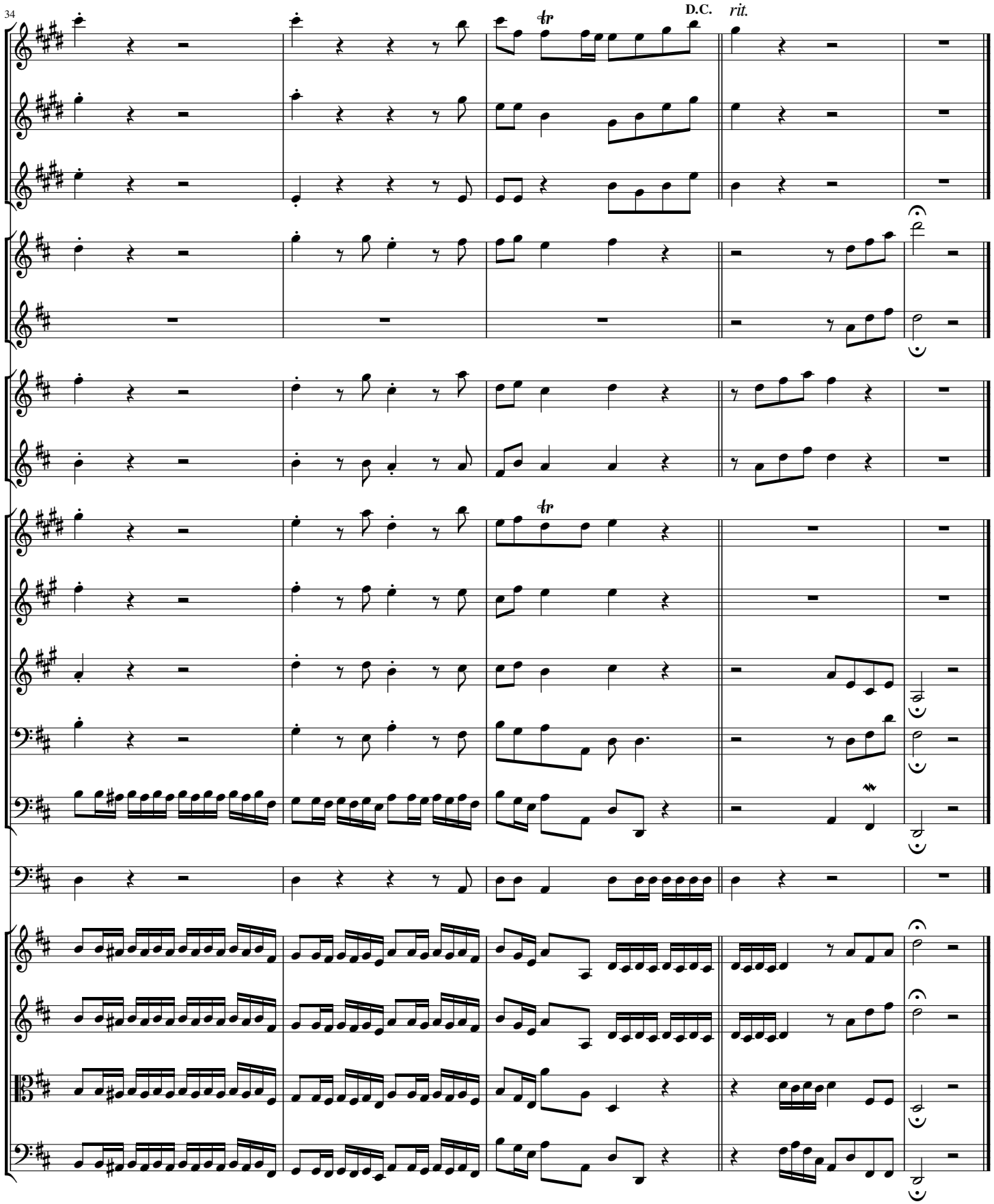
34
D.C.
rit.
T1
T2
T3
F1
F2
O1
O2
Cl
Eh
Fh
Eu
Ba
Tp
V1
V2
Va
Vc