Nun komm' der Heiden Heiland

"In Organo pleno Canto fermo in Pedal"

edited by

Maurizio Machella

Johann Sebastian Bach

BWV 661

Ped.

6

13

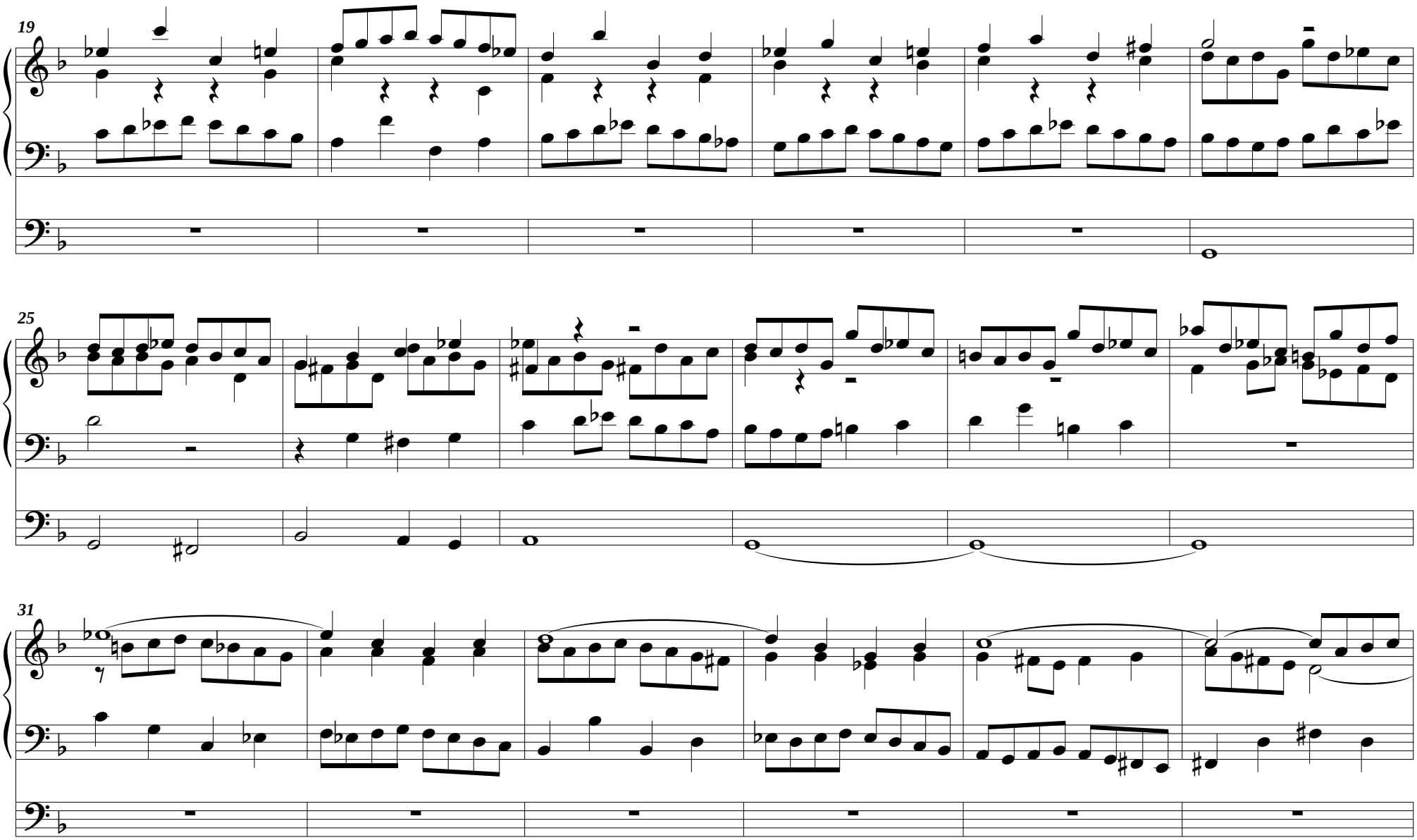
19
25
31

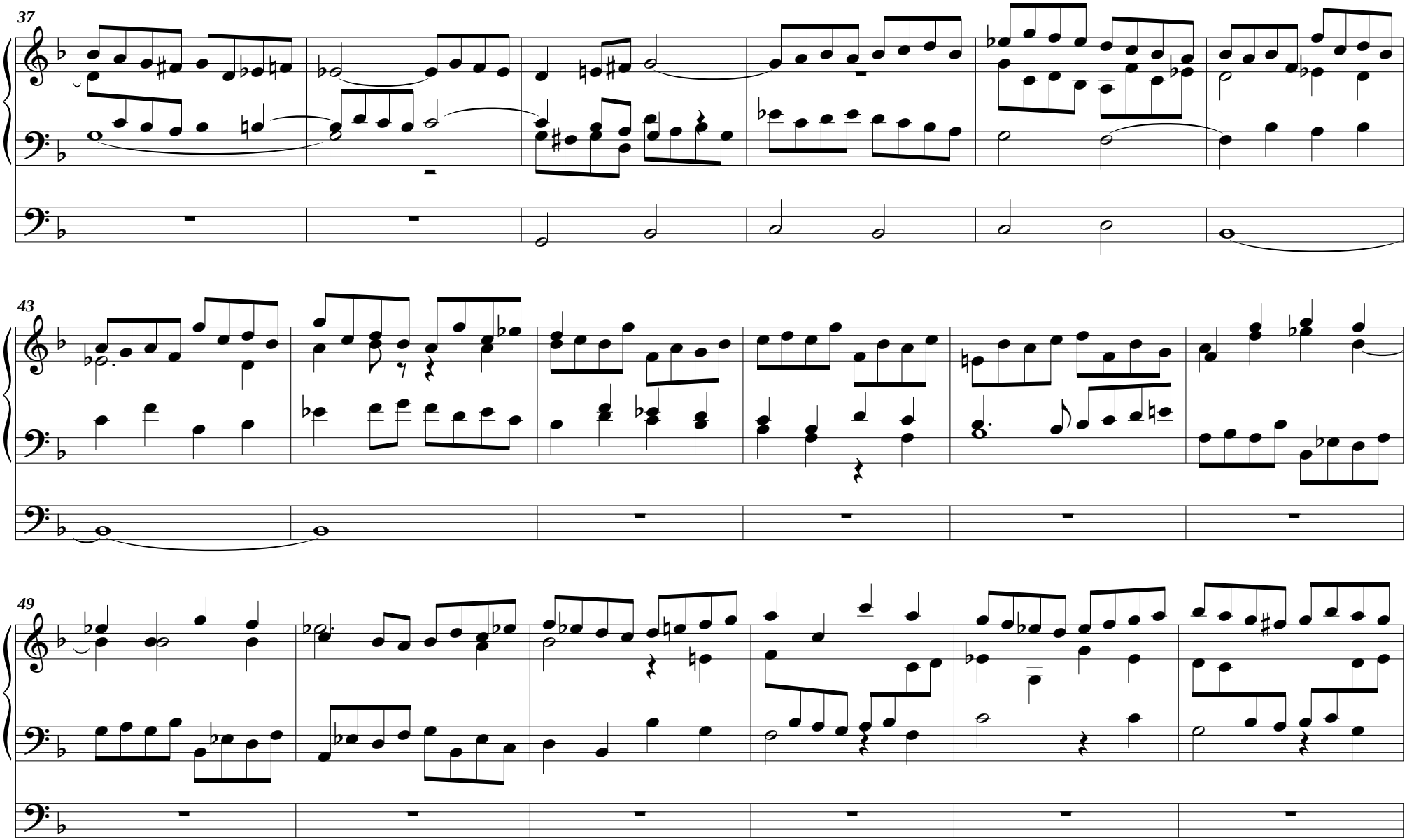
37
43
49

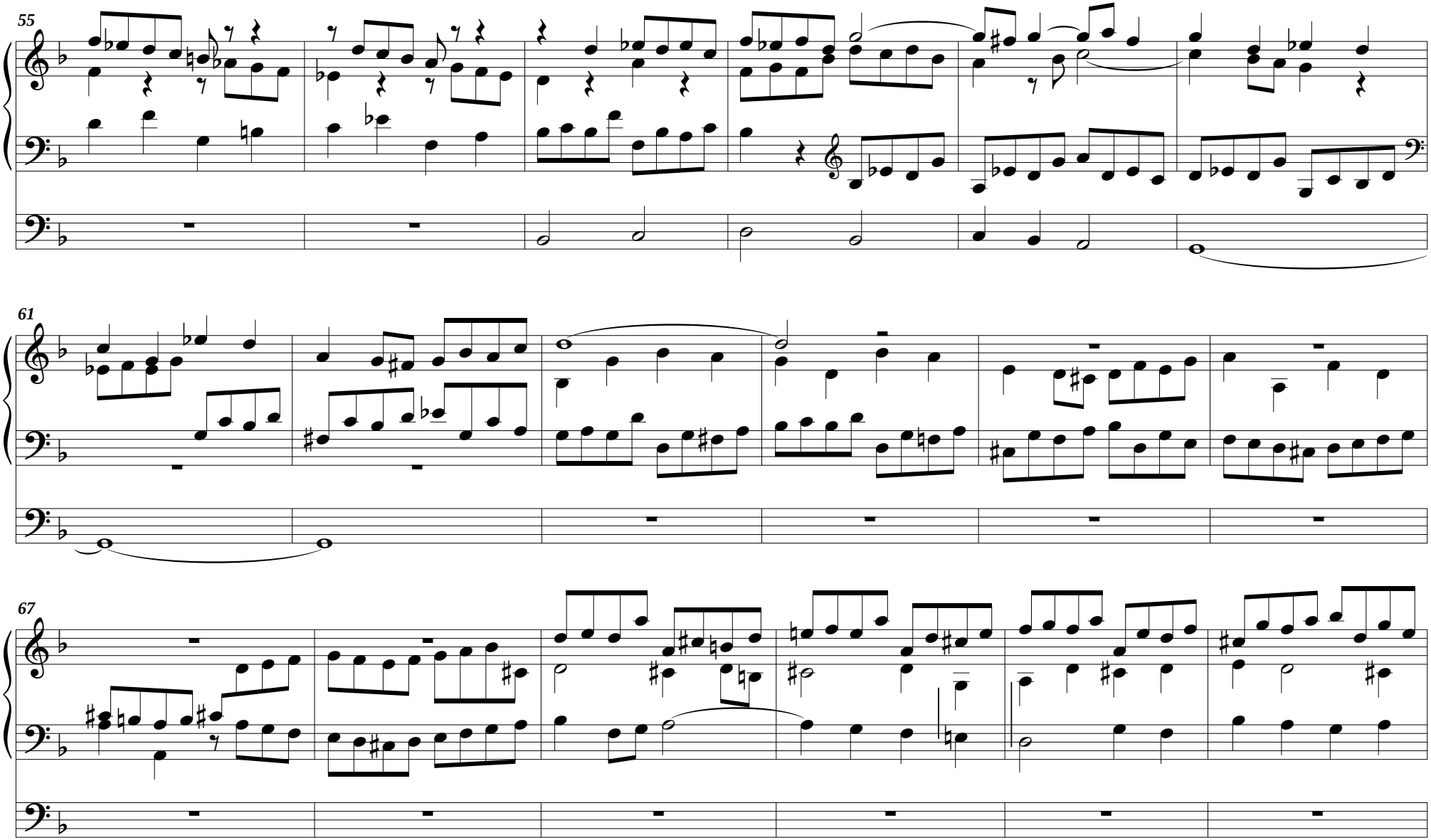
55
61
67

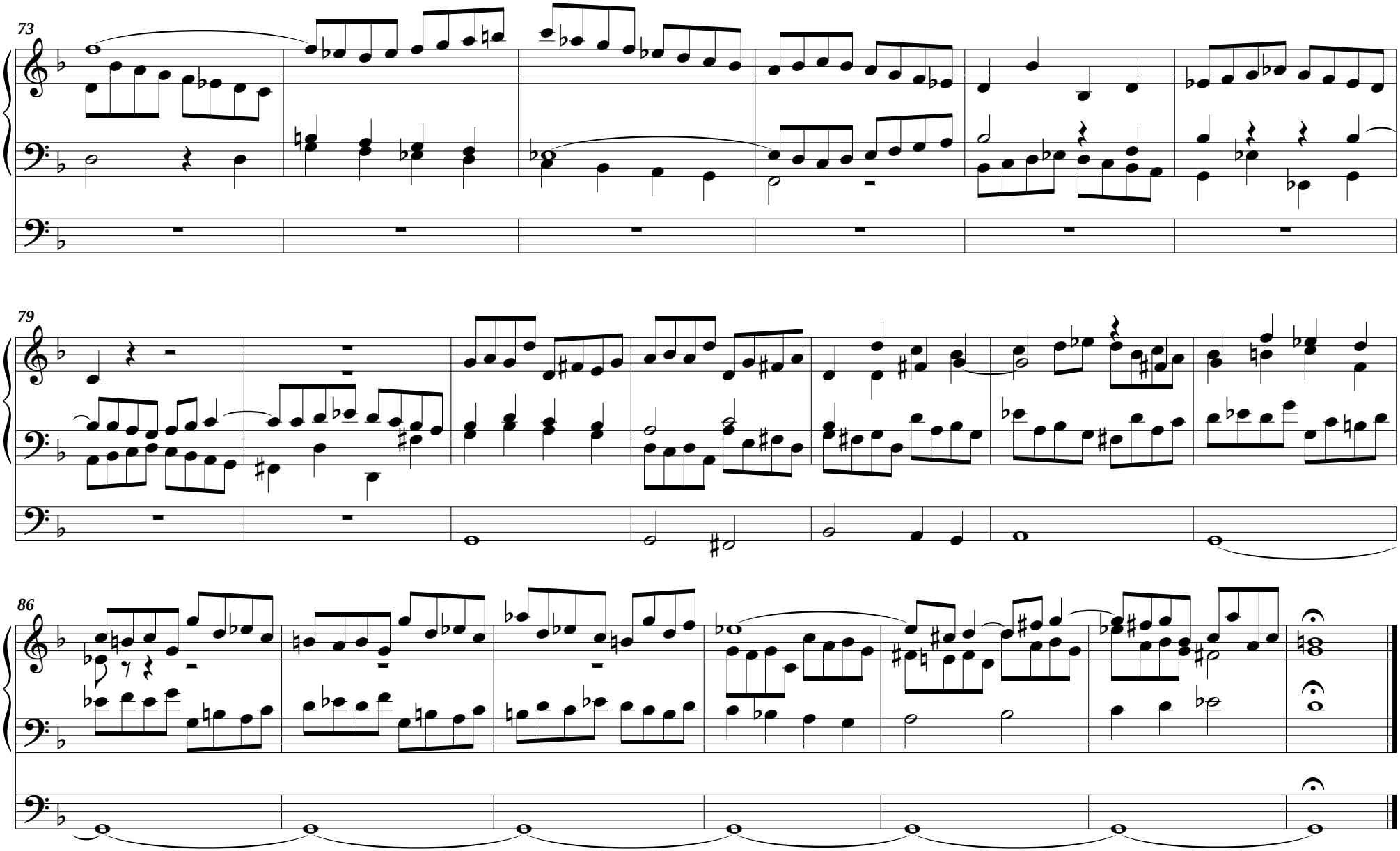
73
79
86