Andante Cantabile

dalla Sonata per Violino n.2

Transcribed for Concert Organ solo

edited by
Maurizio Machella

J.S. BACH
BWV 1003

BWV 1003

Andante con espressione

Man. div.

Ped.

3

tr

6

© 2002 by Maurizio Machella's arrangements are protected by the Author Right.
In case of concert performances, recordings, radio, TV, or internet broadcasting to declare arrangement

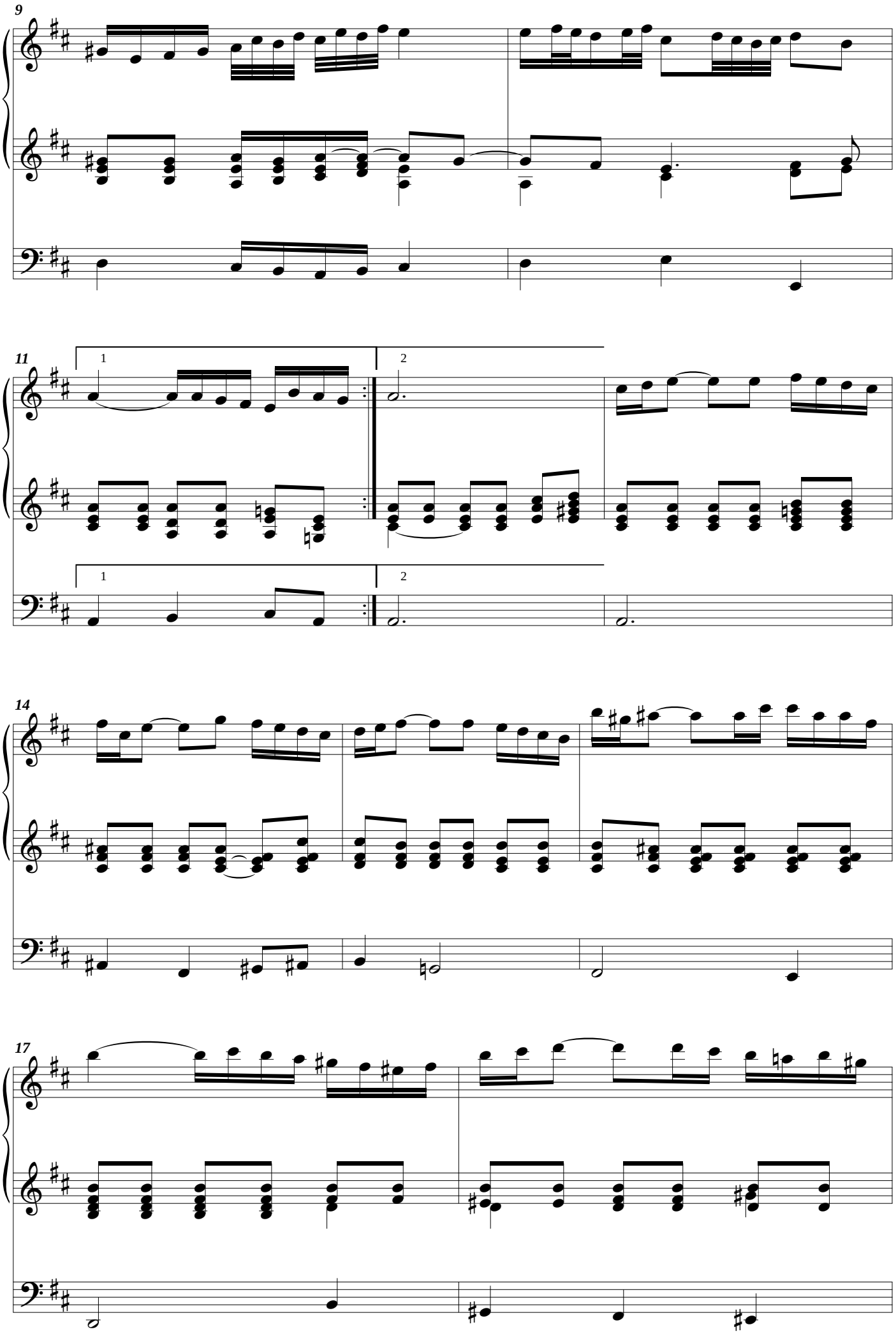
9
11
1
2
1
2
14
17

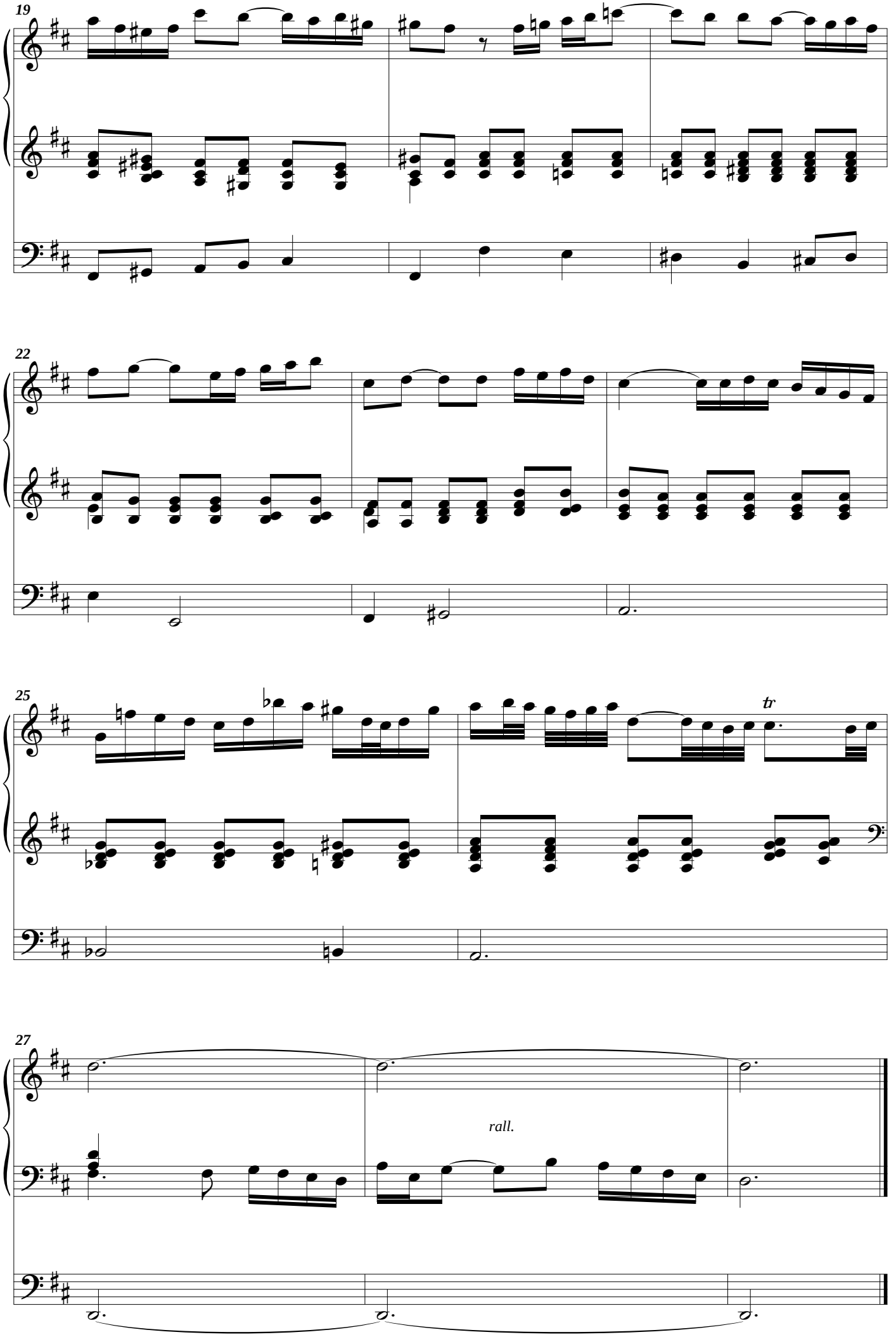
19
22
25
tr
27
rall.