

# Reinier Wal van der

Arranger, Composer, Interpreter, Teacher

Netherlands

## About the artist

I was clarinetist in the "Koninklijke Militaire Kapel" (the Royal Military Band of the Netherlands) from 1972 till 2003. I also taught clarinet in the school of music in Gouda for more than 30 years. I arranged a lot of music for clarinet. About 12 years ago I started to study the cello for pleasure, which I still enjoy very much.

**Artist page :** <http://www.free-scores.com/Download-PDF-Sheet-Music-reinier-van-der-wal.htm>

## About the piece

**Title:** Pianoconcert Opus 7 Nr.5 Part 1  
**Composer:** Bach, Johann Christian  
**Arranger:** Wal van der, Reinier  
**Copyright:** Copyright © van der Wal Reinier  
**Instrumentation:** Clarinet Quintet  
**Style:** Classical

Reinier Wal van der on [free-scores.com](http://www.free-scores.com)

- share your interpretation
- comment
- contact the artist

# Pianoconcert Opus 7 nr. 5

Allegro di molto

Johann Christian Bach

Bew. Reinier van der Wal

19

25

31

37

43

52

61

67

76

85

*p* *p* *p* *p* *p*

93

99

*p* *mf* *f* *mf* *f* *f*

105

111

119

125

131

138

144

153

162

170

*f* *p* *f* *p* *f* *p* *f* *p* *f* *p*

3 3 3 3 3

178

*p* *p* *p* *p* *p* *mf*

184

*p* *p* *p* *p* *p* *mf* *f* *mf* *f* *p* *mf* *f* *f* *ff*

190

*Cadenza*

*ff* *ff* *ff* *ff* *f*

*Cadenza* *Cadenza* *Cadenza* *Cadenza* *Cadenza*

195

*tr* *tr* *tr* *tr* *p*

200

*f* *f* *f* *f* *f*

# Pianoconcert Opus 7 nr. 5

Allegro di molto

Johann Christian Bach

Bew. Reinier van der Wal

Basklarinet

6

11

15

19

24

29

33

37

41

4

48 *pp*

52 *p* **4** *f*

60 *p*

64 *p*

70 **3**

77 *f* **3** *p*

84 **4** *p*  $\frac{2}{\circ}$

88 *f* *p*

94 **3** *p*

98

103 **2**

107 *f* *f*

111

115

120

125

129

133

137

142

146

154

162

169

173

179

184

189

*Cadenza*

194

198

202

# Pianoconcert Opus 7 nr. 5

Allegro di molto

Johann Christian Bach

Bew. Reinier van der Wal

Klarinet 1

6

11

16

20

25

30

34

38

42

49

*p*

*ff*

*f*

*tr*

*pp*

56 *p* *f*

60 *p*

64 *p* **2**

70 *p* **4**

78 *p* **4** *p* *f*

85 *p*

89 *p* **3** *p*

95 *p*

99 *mf* *f*

104 *f*

108

112 *tr* **3**

118 *f* *p* **3**

124 *f* *p*

128 *f* *p*

132

136

140

143 *f* **4**

150 *p*

154 **4** *p* *f*

162 *p*

166 **3** *p* *f* *p*

172 **3**

178

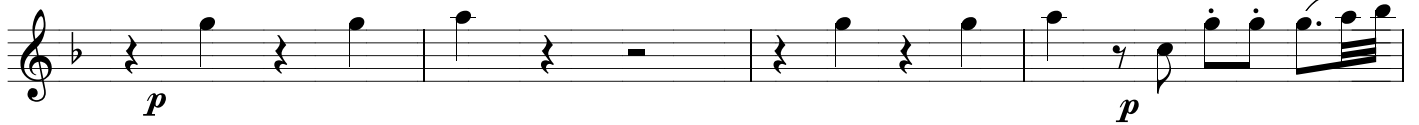

182

186

190

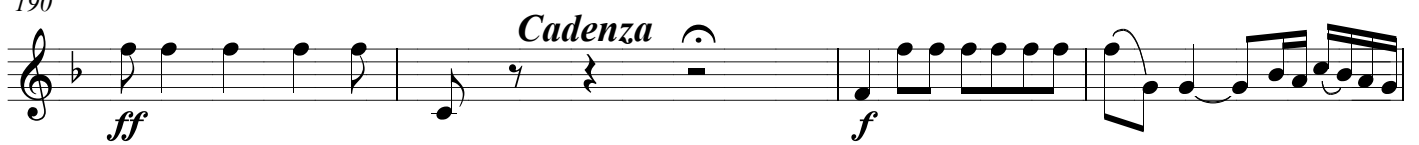

194

197

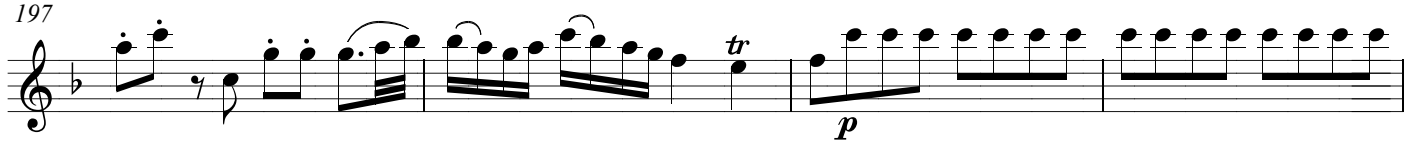

201

# Pianoconcert Opus 7 nr. 5

Allegro di molto

Johann Christian Bac

Bew. Reinier van der Wal

Klarinet 2

6

11

16

20

25

30

34

38

42

49

*p*

*ff*

*p*

*f*

*p*

*f*

*pp*

4

4

56 *p* *f*

60 *p*

64 2

69 4 *p*

77 4 *p* *f*

85 *p* *f*

89 3 *p*

95 *p*

99 *p* *mf* *f*

104 *f*

108

112 3 *tr*

118 *f* *p* 3

124 *f* *p*

128 *f* *p*

132

136

140

144 *f* *p* 4

151 *p* *f* 4

158

163 *p* *f* *p*

166 3 *p* *f* *p*

172 3

178

183

189

193

197

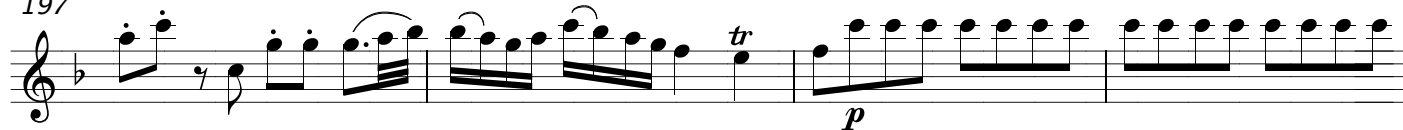

201

# Pianoconcert Opus 7 nr. 5

Allegro di molto

Johann Christian Bach

Bew. Reinier van der Wal

Klarinet 3

6

11

16

20

25

30

34

38

42

49

*p*

*ff*

*p*

*f*

*tr*

*pp*

4

4

56 *p* *f*

60 *p*

64 *f*

71 *p*

78 *f*

85 *p* *f* *p*

89

96 *p*

100 *p*

104 *p* *mf* *f*

108 *f*

112 *f* *p* *f*

118

122 *f* *p*

127 *p* *f* *p*

131 *f* *p*

135

139

143

150 *f*

154 *p*

162 *p* *f*

166 *p*

172 *p* *f* *p*

178

183

188

193

197

201

# Pianoconcert Opus 7 nr. 5

Allegro di molto

Johann Christian Bach

Bew. Reinier van der Wal

Klarinet 4

6

11

16

20

25

30

34

38

42

49

56

*p*  $\sigma$  *f*

60

64 *p*

71 *f* 3

78 *p* 3

85 *p*  $\sigma$  *f* *p* 4

89

96 *p* 3

100 *p*

104 *p* *mf* *f*

108 *f*

112 3

118 *f*

122 *p*

127 *p* *f* *p*

131 *f* *p*

135

139

143

150 *f* 4

154 *p*

162 4 *p* *f*

166 *p*

172 3 *p* *f* *p* 3

178

183

188

*Cadenza*

193

197

201
