

# Prélude Cromatique

edited by  
Maurizio Machella

Anonymous  
(XVIII c.)

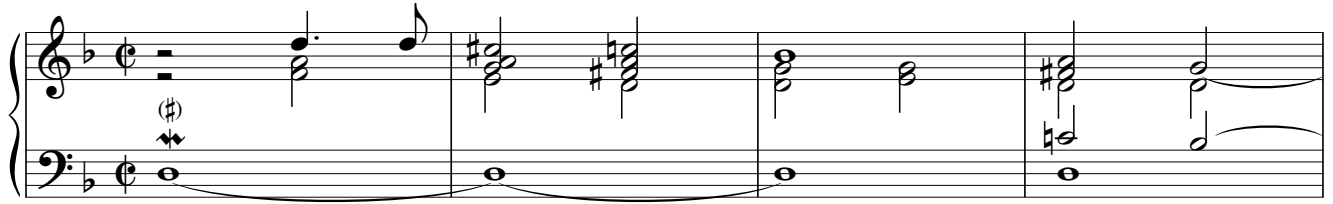

# Fugue Chromatique

edited by  
Maurizio Machella

Anonymous  
(XVIII c.)

32

37

42

47

52

