

# Alexandre Pappas

Greece, athenes

## quintette study

### About the artist

Alexandros Pappas is a classically trained composer based in Athens, Greece. He holds a Bachelor degree of arts in music composition; he studied Composition and harmony with Prof. Nestor Taylor and many other respected teachers. He has composed several orchestral pieces for audiovisual productions and music to accompany poetic collections. In 2007 he received the 2nd prize in the UNESCO composition challenge (Greece) and in 2008, 2009, 2010, & 2011, he was awarded with several prizes in the international Fundulis Composition Contest in Bolos-Greece. His collaborations include a world premiere performance by the Sphere Ensemble, in Brazil, as well as performances by the Nigun Quartet in Calabria, Italy. He has released several CD s with his works on AMAZON, and selections of his music may be heard also on SOUNDCLOUD.(mymusicworld)

**Qualification:** AUTODIDACTE  
BACHELOR OF ARTS IN MUSIC-COMPOSITION/IAA/

**Artist page :** <https://www.free-scores.com/Download-PDF-Sheet-Music-alexandre-pappas.htm>

### About the piece

**Title:** quintette study  
**Composer:** Pappas, Alexandre  
**Copyright:** Alexandre Pappas © All rights reserved  
**Instrumentation:** flute, oboe and strings  
**Style:** Modern classical  
**Comment:** smal quintett for students-easy

### Alexandre Pappas on [free-scores.com](https://www.free-scores.com)

- listen to the audio
- share your interpretation
- comment
- contact the artist

# QUINTET-ETUDE

Score

Moderato

[Composer]

[Arranger]

Flute

Oboe

Solo Violin

Solo Viola

Solo Cello

Fl.

Ob.

Vln.

S.Vla.

S.Vlc.

[Title]

2  
10

15

[Title]

3

[Title]

4  
30

Fl.  
Ob.  
Vln.  
S.Vla.  
S.Vlc.

35

Fl.  
Ob.  
Vln.  
S.Vla.  
S.Vlc.

41

Fl.

Ob.

Vln.

S.Vla.

S.Vlc.

46

Fl.

Ob.

Vln.

S.Vla.

S.Vlc.

[Title]

6  
51

Fl.

Ob.

Vln.

S.Vla.

S.Vlc.

56

Fl.

Ob.

Vln.

S.Vla.

S.Vlc.

61

Fl.

Ob.

Vln.

S.Vla.

S.Vlc.

66

Fl.

Ob.

Vln.

S.Vla.

S.Vlc.

[Title]

8  
70

Fl.

Ob.

Vln.

S.Vla.

S.Vlc.

76

Fl.

Ob.

Vln.

S.Vla.

S.Vlc.

81

Fl.

Ob.

Vln.

S.Vla.

S.Vlc.

86

Fl.

Ob.

Vln.

S.Vla.

S.Vlc.

[Title]

10  
90

Fl.

Ob.

Vln.

S.Vla.

S.Vlc.

# QUINTET-ETUDE

Flute

Moderato

[Composer]

[Arranger]

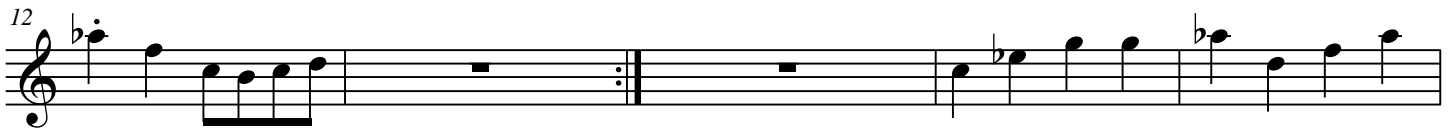

[Title]

2

46

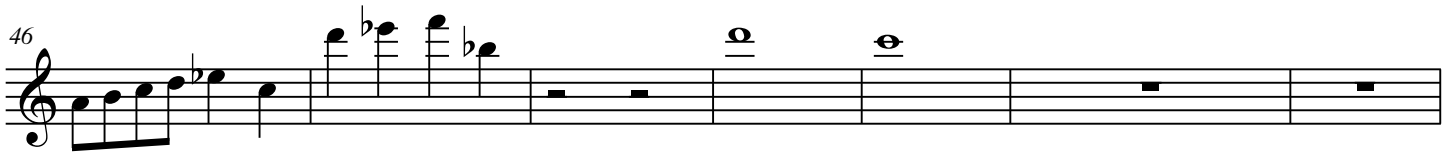

53

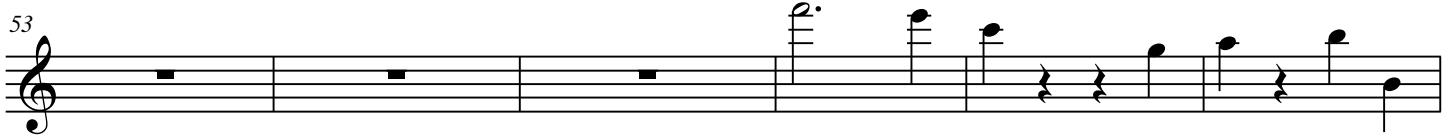

59

65

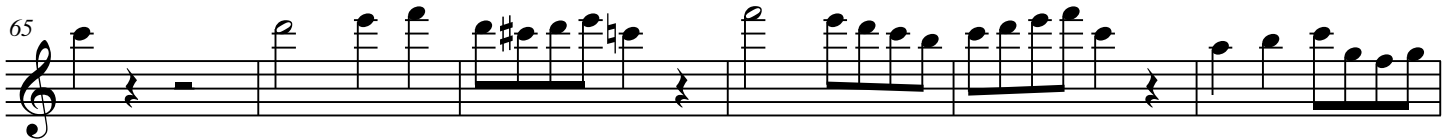

71

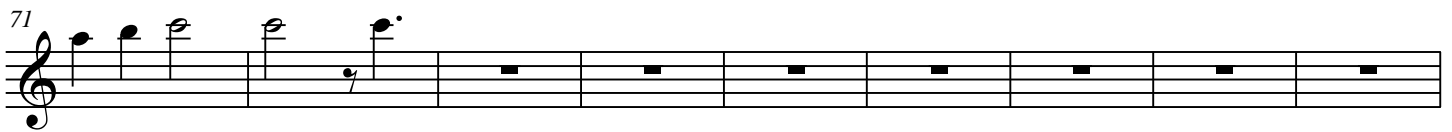

80

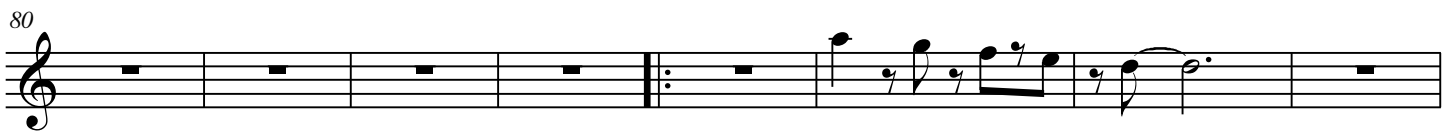

88

# QUINTET-ETUDE

Oboe

Moderato

[Composer]

[Arranger]

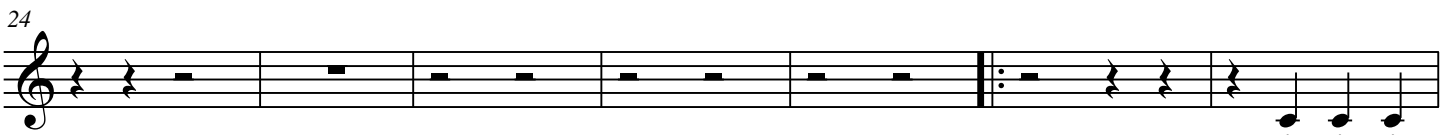
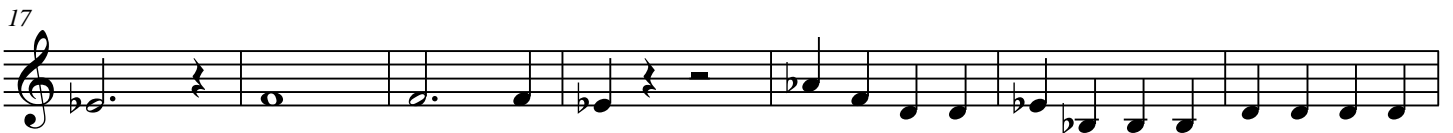
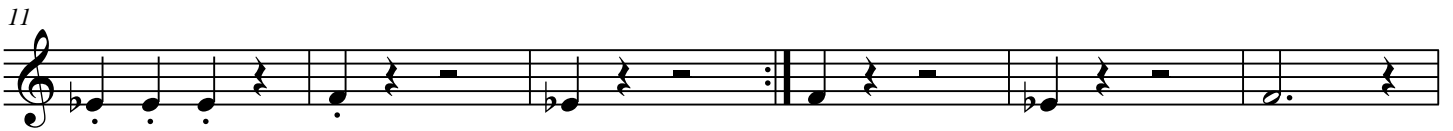
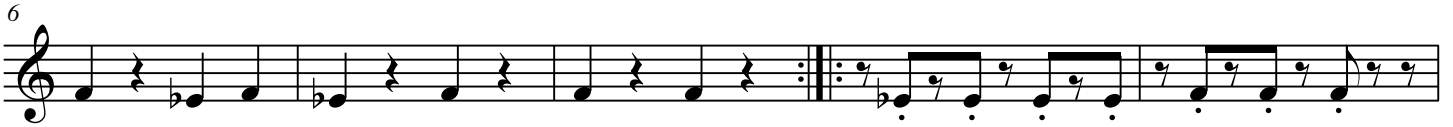

[Title]

2

51

57

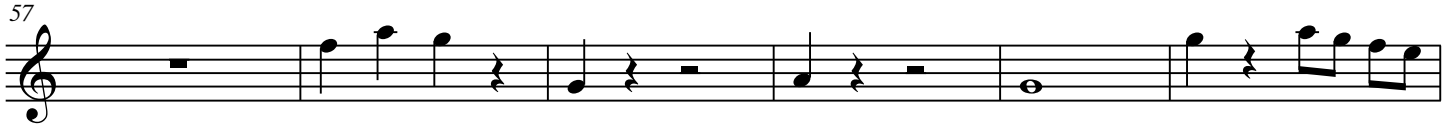

63

69

75

80

87

# QUINTET-ETUDE

Solo Violin

Moderato

[Composer]

[Arranger]

6

12

18

24

31

37

44

[Title]

2

51

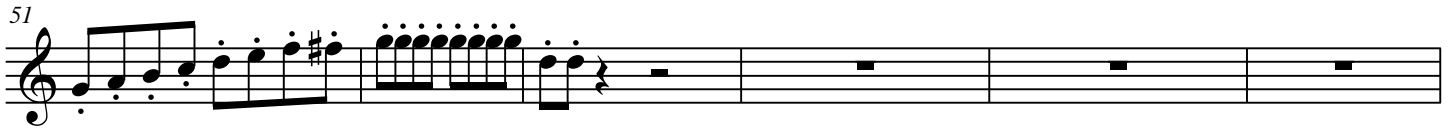

57

64

71

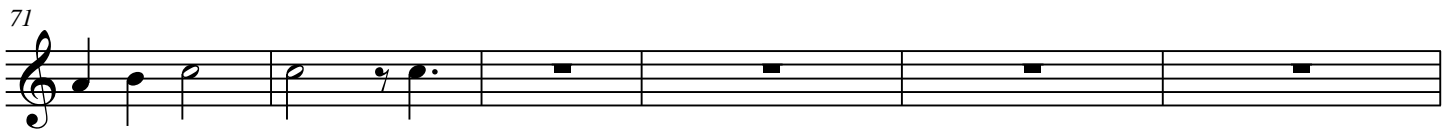

77

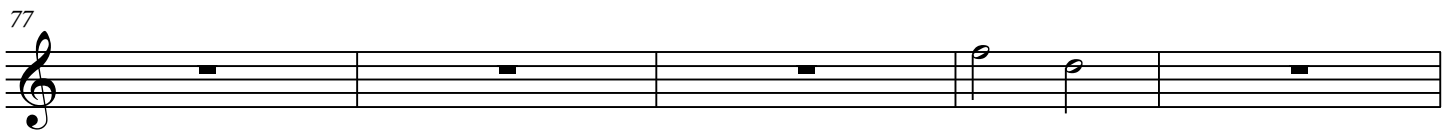

82

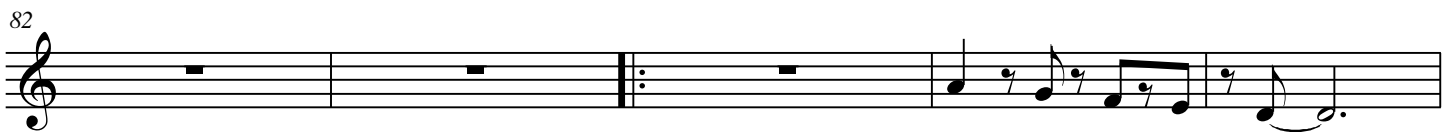

87

# QUINTET-ETUDE

Solo Viola

Moderato

[Composer]

[Arranger]

9

18

25

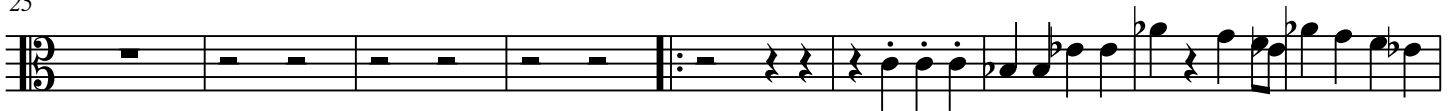

34

43

51

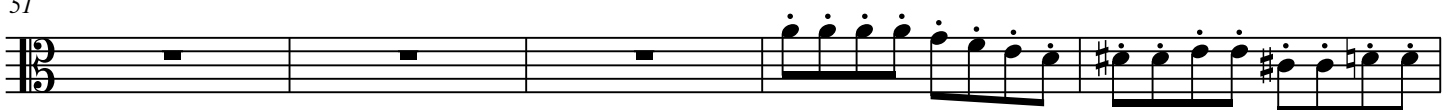

56

[Title]

2

62

68

75

80

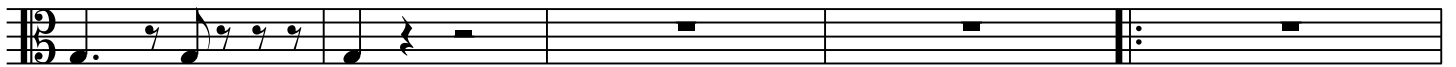

85

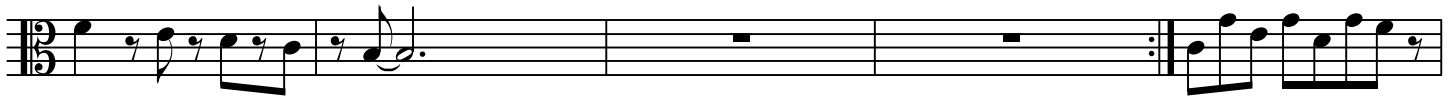

90

# QUINTET-ETUDE

Solo Cello

Moderato

[Composer]

[Arranger]

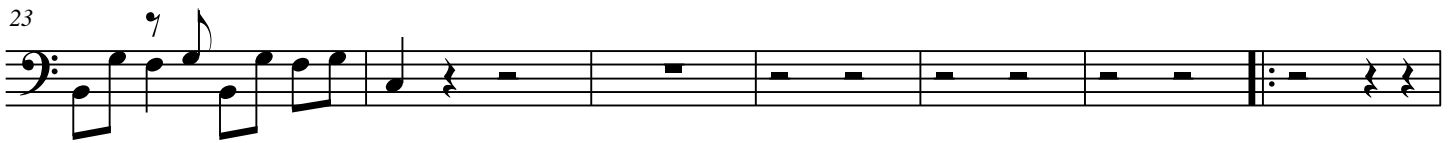
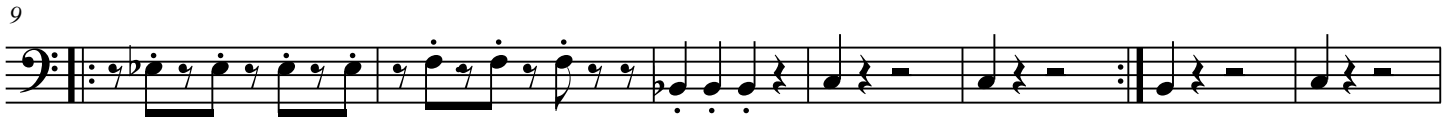

[Title]

2

56

64

69

76

82

87

