

Alexandre Pappas

Greece, athenes

bird on a tree

About the artist

Alexandros Pappas is a classically trained composer based in Athens, Greece. He holds a Bachelor degree of arts in music composition; he studied Composition and harmony with Prof. Nestor Taylor and many other respected teachers. He has composed several orchestral pieces for audiovisual productions and music to accompany poetic collections. In 2007 he received the 2nd prize in the UNESCO composition challenge (Greece) and in 2008, 2009, 2010, & 2011, he was awarded with several prizes in the international Fundulis Composition Contest in Bolos-Greece. His collaborations include a world premiere performance by the Sphere Ensemble, in Brazil, as well as performances by the Nigun Quartet in Calabria, Italy. He has released several CD s with his works on AMAZON, and selections of his music may be heard also on SOUNDCLLOUD.(mymusicworld)

Qualification: AUTODIDACTE
BACHELOR OF ARTS IN MUSIC-COMPOSITION/IAA/

Artist page : <https://www.free-scores.com/Download-PDF-Sheet-Music-alexandre-pappas.htm>

About the piece

Title: bird on a tree
Composer: Pappas, Alexandre
Copyright: Creative Commons Licence...
Instrumentation: Flute and Strings
Style: Modern classical
Comment: happy,allegro,easy for music students

Alexandre Pappas on [free-scores.com](https://www.free-scores.com)

- listen to the audio
- share your interpretation
- comment
- contact the artist

BURD-ON-A-TREE

Score

ALLEGRO

alexander,pappas
2013

the,flute,must,play,happy,us,a,burd

[Title]

2

19

24

Fl.

Vln. I

Vln. II

Vla.

Vc.

Cb.

29

Fl.

Vln. I

Vln. II

Vla.

Vc.

Cb.

[Title]

4

34

Fl.

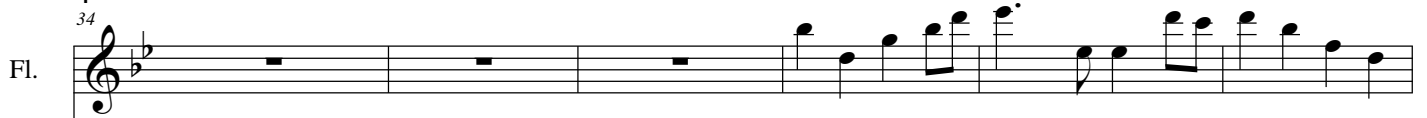

Vln. I

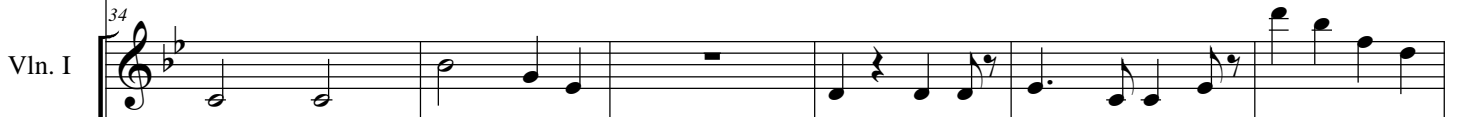

Vln. II

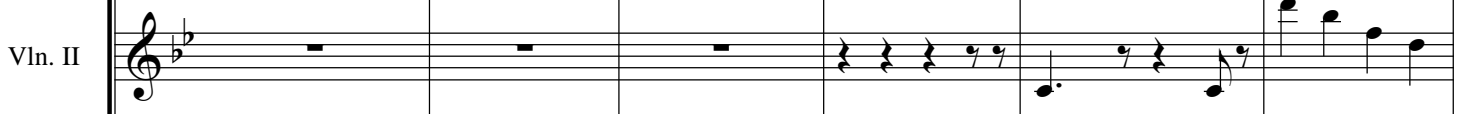

Vla.

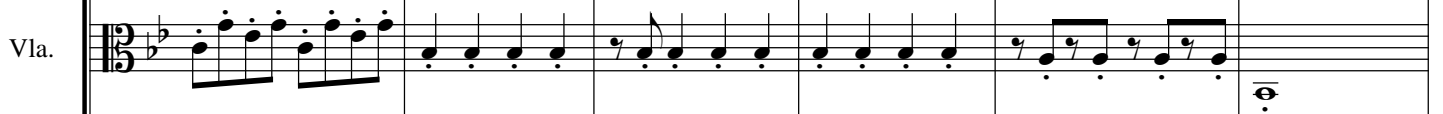

Vc.

Cb.

40

Fl.

Vln. I

Vln. II

Vla.

Vc.

Cb.

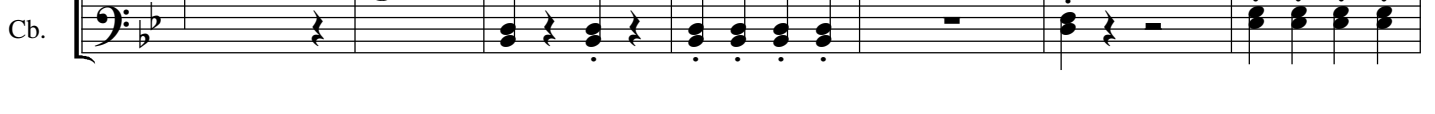

47

Fl. Vln. I Vln. II Vla. Vc. Cb.

53

Fl. Vln. I Vln. II Vla. Vc. Cb.

[Title]

6

58

Fl.

58

Vln. I

Vln. II

Vla.

Vc.

Cb.

64

Fl.

64

Vln. I

Vln. II

Vla.

Vc.

Cb.

71

Fl.

Vln. I

Vln. II

Vla.

Vc.

Cb.

77

Fl.

Vln. I

Vln. II

Vla.

Vc.

Cb.

tr

[Title]

8

83

Fl. *tr*

Vln. I

Vln. II

Vla.

Vc.

Cb.

89

Fl. *tr*

Vln. I

Vln. II

Vla.

Vc.

Cb.

BURD-ON-A-TREE

Flute

ALLEGRO

alexander,pappas
2013

the,flute,must,play,happy,us,a,burd

f

9

15

21

28

34

41

47

[Title]

2

55

55

60

60

67

67

73

73

79

79

85

85

90

90

BURD-ON-A-TREE

Violin I

ALLEGRO

alexander,pappas
2013

the,flute,must,play,happy,us,a,burd

mp

9

15

21

27

33

39

45

[Title]

2

51

57

62

68

74

79

85

91

BURD-ON-A-TREE

Violin II

ALLEGRO

alexander,pappas
2013

the,flute,must,play,happy,us,a,burd

mf

7

13

19

24

28

34

39

[Title]

2

46

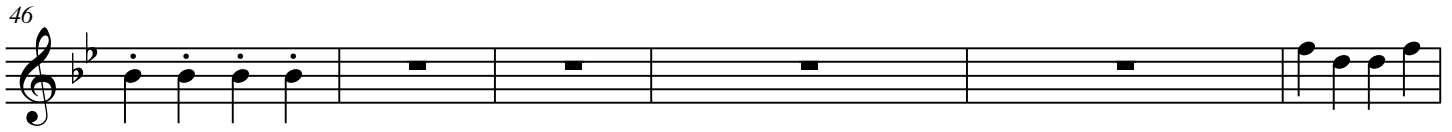

52

57

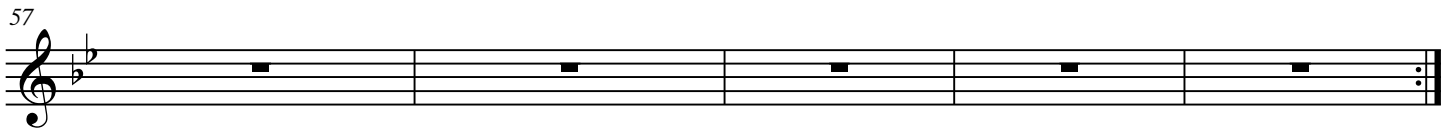

62

68

74

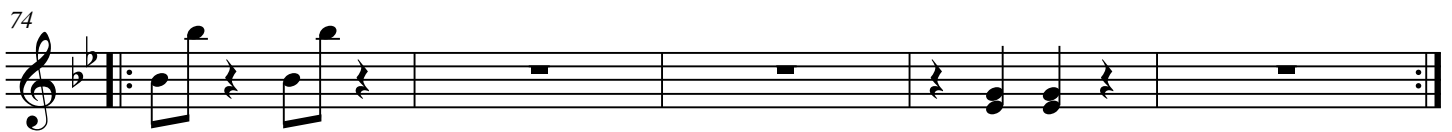

79

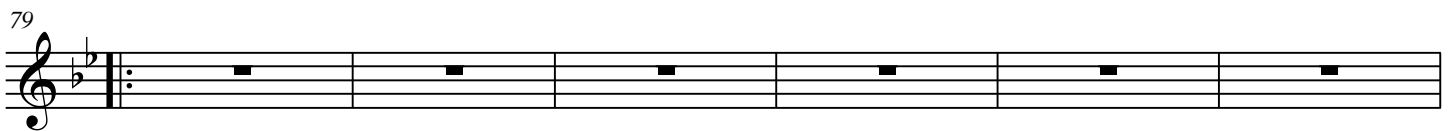

85

91

BURD-ON-A-TREE

Viola

ALLEGRO

alexander,pappas
2013

the,flute,must,play,happy,us,a,burd

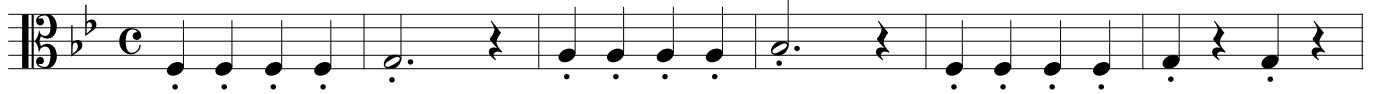

7

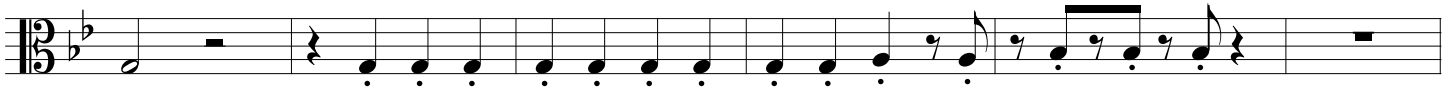

13

19

24

29

35

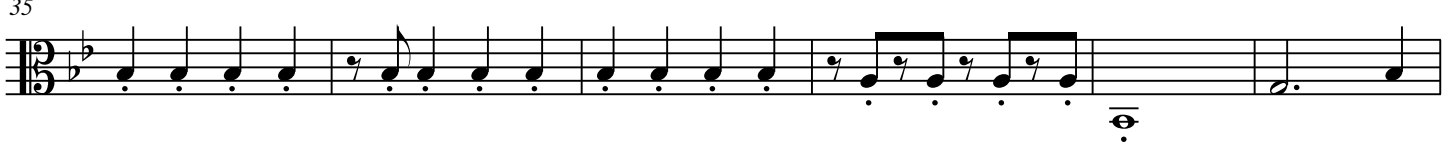

41

[Title]

2

49

55

60

66

72

78

86

BURD-ON-A-TREE

Cello

ALLEGRO

alexander,pappas
2013

the,flute,must,play,happy,us,a,burd

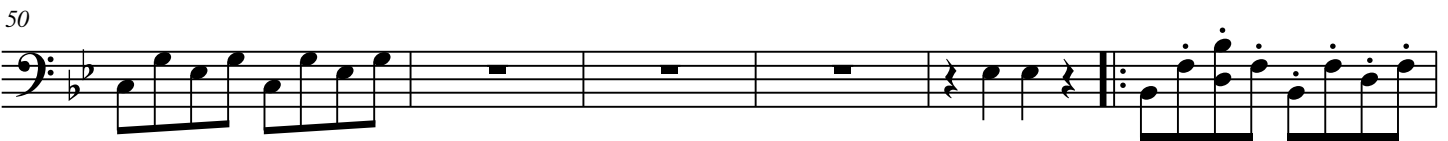
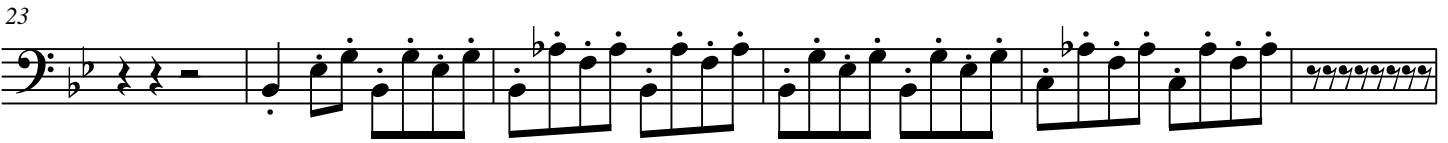
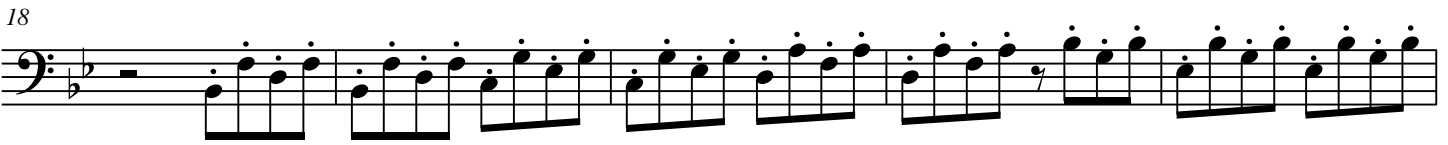
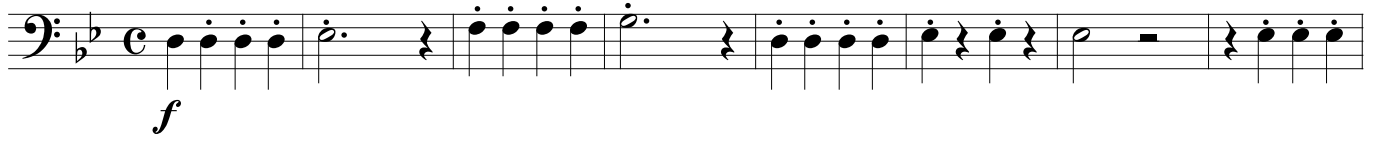

[Title]

2

56

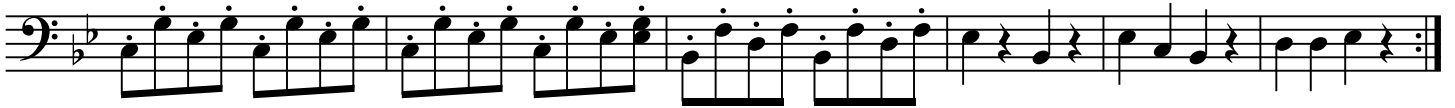

62

71

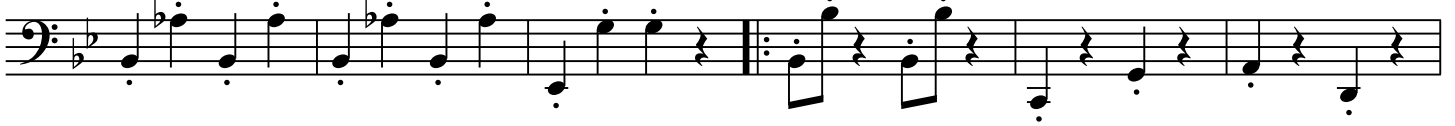

77

83

89

BURD-ON-A-TREE

Contrabass

ALLEGRO

alexander,pappas
2013

the,flute,must,play,happy,us,a,burd

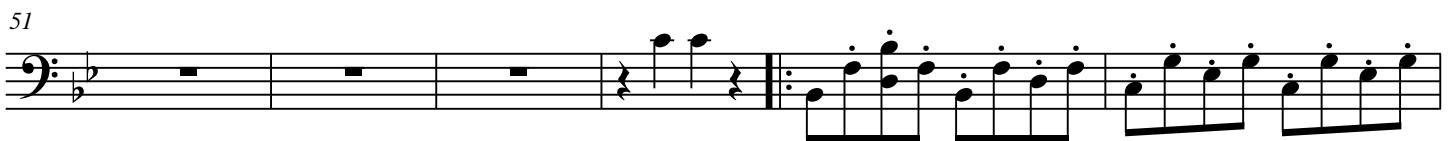
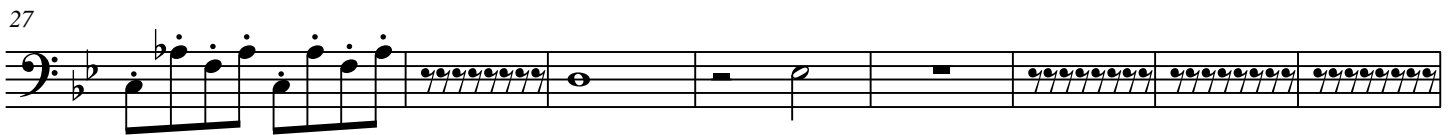
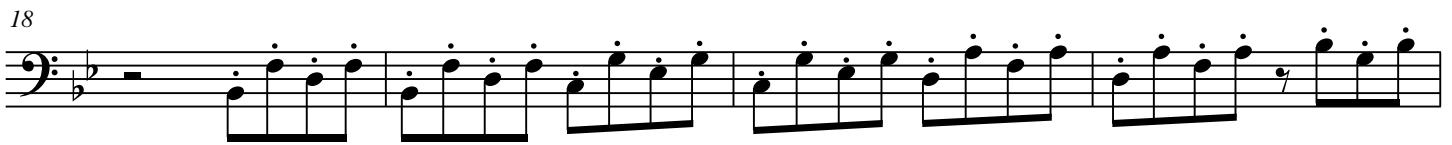

[Title]

2

57

63

69

75

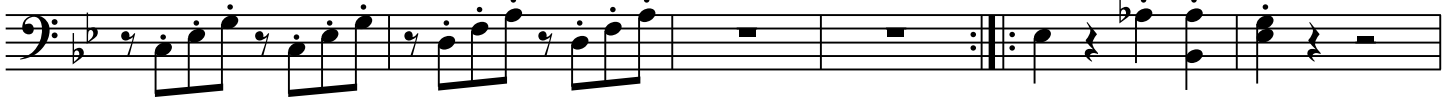

81

87

93

