

Alexandre Pappas

Greece, athenes

MELODIE FOR OBOE AND CELLO

About the artist

Alexandros Pappas is a classically trained composer based in Athens, Greece. He holds a Bachelor degree of arts in music composition; he studied Composition and harmony with Prof. Nestor Taylor and many other respected teachers. He has composed several orchestral pieces for audiovisual productions and music to accompany poetic collections. In 2007 he received the 2nd prize in the UNESCO composition challenge (Greece) and in 2008, 2009, 2010, & 2011, he was awarded with several prizes in the international Fundulis Composition Contest in Bolos-Greece. His collaborations include a world premiere performance by the Sphere Ensemble, in Brazil, as well as performances by the Nigun Quartet in Calabria, Italy. He has released several CD s with his works on AMAZON, and selections of his music may be heard also on SOUNDCLLOUD.(mymusicworld)

Qualification: AUTODIDACTE
BACHELOR OF ARTS IN MUSIC-COMPOSITION/IAA/

Artist page : <https://www.free-scores.com/Download-PDF-Sheet-Music-alexandre-pappas.htm>

About the piece

Title: MELODIE FOR OBOE AND CELLO
Composer: Pappas, Alexandre
Arranger: Pappas, Alexandre
Copyright: Alexandre Pappas © All rights reserved
Instrumentation: Oboe and Cello
Style: Modern classical
Comment: A MELODIE FOR OBOE & CELLO/I HAVA ALSO A STTRING ORCHESTRA OBOE VERSION/JUST FOR THE SOUND

Alexandre Pappas on [free-scores.com](https://www.free-scores.com)

- listen to the audio
- share your interpretation
- comment
- contact the artist

MODERATO-FOR-OBOE-CELLO

Score

[Subtitle]

ALEX.PAPPAS/2012/6/3

[Arranger]

♩ = 96

Oboe

Solo Cello

7

Ob.

7

S.Vlc.

14

Ob.

14

S.Vlc.

22

Ob.

22

S.Vlc.

MODERATO-FOR-OBOE-CELLO

2

Ob. 28

S.Vlc. 28

Ob. 34

S.Vlc. 34

Ob. 40

S.Vlc. 40

Ob. 45

S.Vlc. 45

Ob. 51

S.Vlc. 51

MODERATO-FOR-OBOE-CELLO

56

Ob.

S.Vlc.

61

Ob.

S.Vlc.

67

Ob.

S.Vlc.

72

Ob.

S.Vlc.

78

Ob.

S.Vlc.

MODERATO-FOR-OBOE-CELLO

4

82

Ob.

S.Vlc.

87

Ob.

S.Vlc.

91

Ob.

S.Vlc.

95

Ob.

S.Vlc.

100

Ob.

S.Vlc.

MODERATO-FOR-OBOE-CELLO

105

Ob.

105

S.Vlc.

110

Ob.

110

S.Vlc.

115

Ob.

115

S.Vlc.

MODERATO-FOR-OBOE-CELLO

Oboe

[Subtitle]

ALEX.PAPPAS/2012/6/3

[Arranger]

♩ = 96

MODERATO-FOR-OBOE-CELLO

2

60

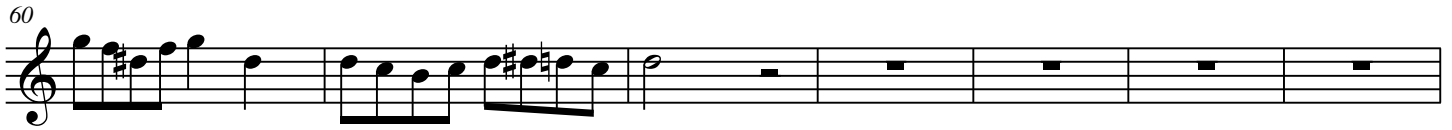

67

72

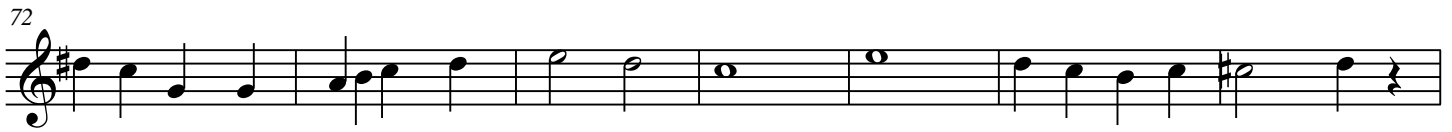

79

85

91

97

103

MODERATO-FOR-OBOE-CELLO

109

115

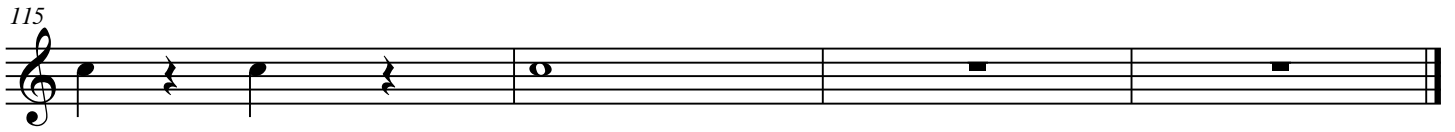

MODERATO-FOR-OBOE-CELLO

Solo Cello

[Subtitle]

ALEX.PAPPAS/2012/6/3

[Arranger]

♩ = 96

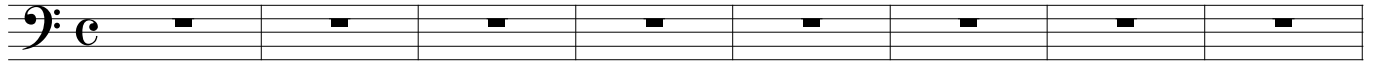

9

18

26

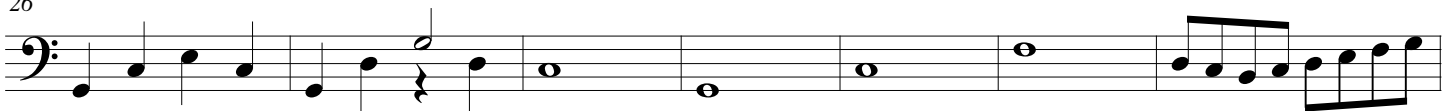

33

40

47

54

MODERATO-FOR-OBOE-CELLO

2

60

67

74

80

85

91

96

101

MODERATO-FOR-OBOE-CELLO

107

112
