

Alexandre Pappas

Greece, athenes

THE BALLET TEACHER AND THE BAD STUDENT

About the artist

Alexandros Pappas is a classically trained composer based in Athens, Greece. He holds a Bachelor degree of arts in music composition; he studied Composition and harmony with Prof. Nestor Taylor and many other respected teachers. He has composed several orchestral pieces for audiovisual productions and music to accompany poetic collections. In 2007 he received the 2nd prize in the UNESCO composition challenge (Greece) and in 2008, 2009, 2010, & 2011, he was awarded with several prizes in the international Fundulis Composition Contest in Bolos-Greece. His collaborations include a world premiere performance by the Sphere Ensemble, in Brazil, as well as performances by the Nigun Quartet in Calabria, Italy. He has released several CD s with his works on AMAZON, and selections of his music may be heard also on SOUNDCLOUD.(mymusicworld)

Qualification: AUTODIDACTE
BACHELOR OF ARTS IN MUSIC-COMPOSITION/IAA/

Artist page : <https://www.free-scores.com/Download-PDF-Sheet-Music-alexandre-pappas.htm>

About the piece

Title: THE BALLET TEACHER AND THE BAD STUDENT
Composer: Pappas, Alexandre
Arranger: Pappas, Alexandre
Copyright: Alexandre Pappas © All rights reserved
Instrumentation: Piano, Violin, Cello
Style: Contemporary
Comment: A funny composition. The ballet teacher teaches, the bad student doesn't understand/allegro

Alexandre Pappas on [free-scores.com](https://www.free-scores.com)

- listen to the audio
- share your interpretation
- comment
- contact the artist

THE-BALLET-TEACHER

Score

and-the-bad-ballet-student

alex.pappas

ALLEGRO/132

DECEMBER-2012

11

Pno.

Vln.

Vc.

16

Pno.

Vln.

Vc.

21

Pno.

Vln.

Vc.

26

Pno.

Vln.

Vc.

31

Pno.

Vln.

Vc.

36

Pno.

Vln.

Vc.

41

Pno.

Vln.

Vc.

47

Pno.

Vln.

Vc.

53

Pno.

Vln.

Vc.

57

Pno.

Vln.

Vc.

62

Pno.

Vln.

Vc.

67

Pno.

Vln.

Vc.

72

Pno.

Vln.

Vc.

78

Pno.

Vln.

Vc.

84

Pno.

Vln.

Vc.

THE-BALLET-TEACHER

Piano

and-the-bad-ballet-student

alex.pappas

ALLEGRO/132

DECEMBER-2012

Piano

Pno.

Pno.

Pno.

[Title]

2

27

Pno.

32

Pno.

37

Pno.

42

Pno.

49

Pno.

55

Pno.

61

Pno.

70

Pno.

76

Pno.

84

Pno.

[Title]

2

49

54

59

64

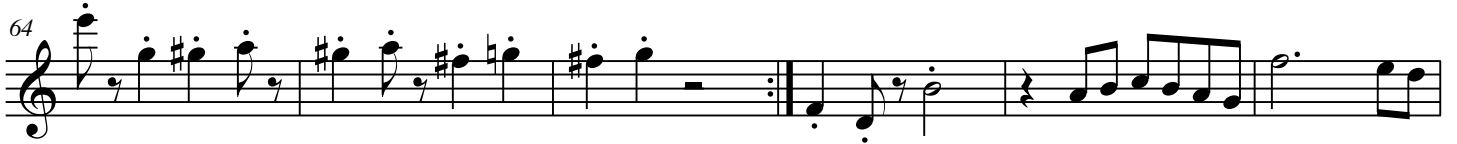

70

77

83

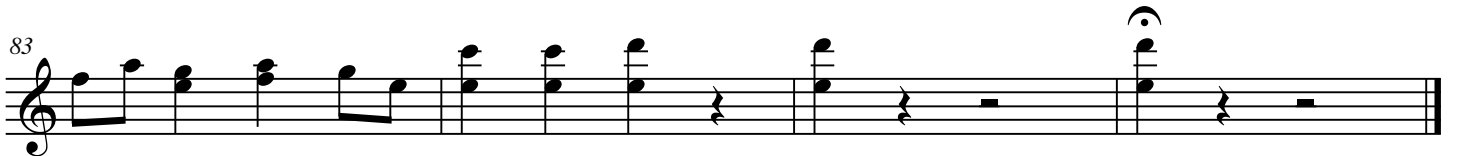

THE-BALLET-TEACHER

Cello

and-the-bad-ballet-student

alex.pappas

ALLEGRO/132

DECEMBER-2012

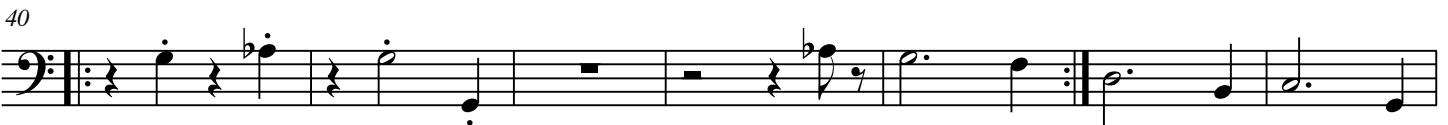
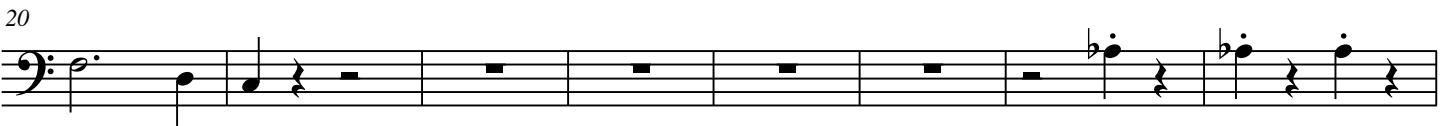
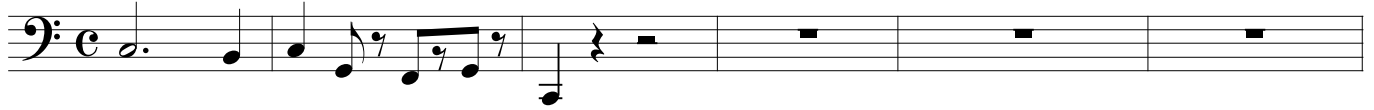

[Title]

2

54

60

67

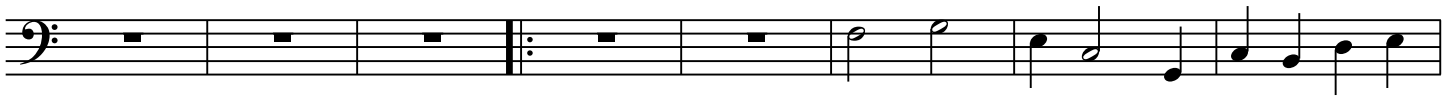

75

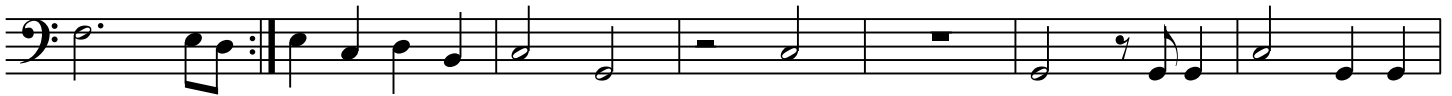

82

