

Alexandre Pappas

Greece, athenes

etude in unison for music
school(flute,oboe,calrinette,bassoon,cello(277-360) (op.277-mp360)

About the artist

Alexandros Pappas is a classically trained composer based in Athens, Greece. He holds a Bachelor degree of arts in music composition; he studied Composition and harmony with Prof. Nestor Taylor and many other respected teachers. He has composed several orchestral pieces for audiovisual productions and music to accompany poetic collections. In 2007 he received the 2nd prize in the UNESCO composition challenge (Greece) and in 2008, 2009, 2010, & 2011, he was awarded with several prizes in the international Fundulis Composition Contest in Bolos-Greece. His collaborations include a world premiere performance by the Sphere Ensemble, in Brazil, as well as performances by the Nigun Quartet in Calabria, Italy. He has released several CD s with his works on AMAZON, and selections of his music may be heard also on SOUNDCLOUD.(mymusicworld)

Qualification: AUTODIDACTE
BACHELOR OF ARTS IN MUSIC-COMPOSITION/IAA/

Artist page : <https://www.free-scores.com/Download-PDF-Sheet-Music-alexandre-pappas.htm>

About the piece

Title: etude in unison for music
school(flute,oboe,calrinette,bassoon,cello(277-360)
[op.277-mp360]

Composer: Pappas, Alexandre

Copyright: Creative Commons Licence...

Instrumentation: Flute, Oboe, Clarinet, Piano, Cello

Style: Studies

Comment: etude in unison mostly for music student s.The instruments in the title but no piano us the instrumentation mention.

Alexandre Pappas on [free-scores.com](https://www.free-scores.com)

- listen to the audio
- share your interpretation
- comment
- contact the artist

ETUDE-IN-UNISON

Score

flute-clarinnetteBb=bassoon-cello

alex.pappas/6/5/13[Composer]

allegro

[Title]

2
12

12

24

Fl.

Ob.

B \flat Cl.

Bsn.

S.Vlc.

30

Fl.

Ob.

B \flat Cl.

Bsn.

S.Vlc.

[Title]

4
36

Fl.

Ob.

B \flat Cl.

Bsn.

S.Vlc.

42

Fl.

Ob.

B \flat Cl.

Bsn.

S.Vlc.

47

Fl.

Ob.

B \flat Cl.

Bsn.

S.Vlc.

53

Fl.

Ob.

B \flat Cl.

Bsn.

S.Vlc.

[Title]

6
58

Fl.

Ob.

B \flat Cl.

Bsn.

S.Vlc.

62

Fl.

Ob.

B \flat Cl.

Bsn.

S.Vlc.

66

Fl.

Ob.

B \flat Cl.

Bsn.

S.Vlc.

70

Fl.

Ob.

B \flat Cl.

Bsn.

S.Vlc.

[Title]

8
74

Fl.

Ob.

B \flat Cl.

Bsn.

S.Vlc.

74

78

Fl.

Ob.

B \flat Cl.

Bsn.

S.Vlc.

82

Fl.

Ob.

B \flat Cl.

Bsn.

S.Vlc.

88

Fl.

Ob.

B \flat Cl.

Bsn.

S.Vlc.

[Title]

10
93

Fl.

Ob.

B♭ Cl.

Bsn.

S.Vlc.

93

97

Fl.

Ob.

B♭ Cl.

Bsn.

S.Vlc.

97

101

Fl.

Ob.

B \flat Cl.

Bsn.

101

S.Vlc.

105

Fl.

Ob.

B \flat Cl.

Bsn.

105

S.Vlc.

[Title]

12
109

Fl. *Flute*

Ob. *Oboe*

B \flat Cl. *B-flat Clarinet*

Bsn. *Bassoon*

S.Vlc. *String Violin*

ETUDE-IN-UNISON

Flute

flute-clarinnetteBb=bassoon-cello

alex.pappas/6/5/13[Composer]

allegro

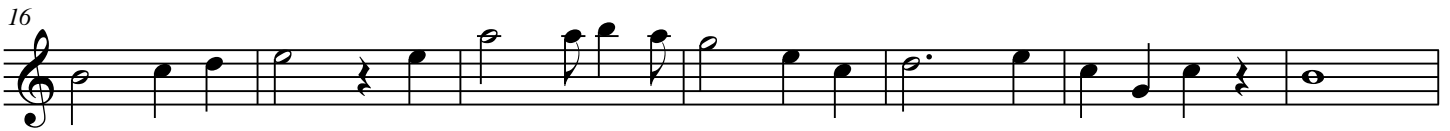

[Title]

2

57

62

68

74

80

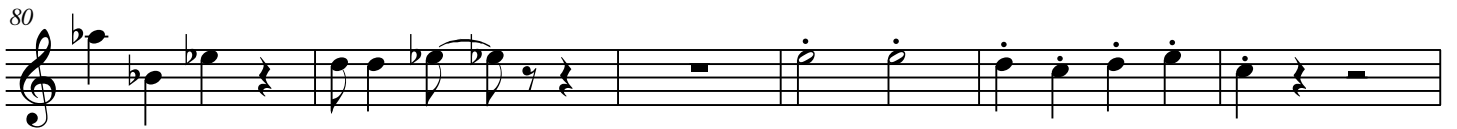

86

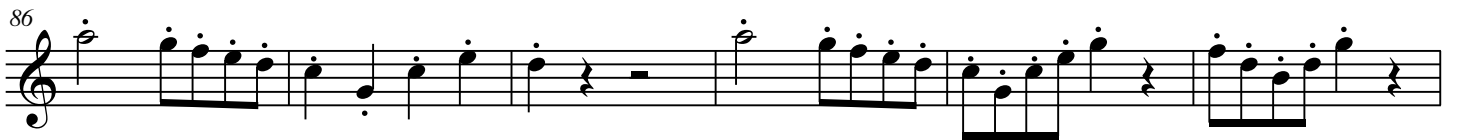

92

98

ETUDE-IN-UNISON

Oboe

flute-clarinnetteBb=bassoon-cello

alex.pappas/6/5/13[Composer]

allegro

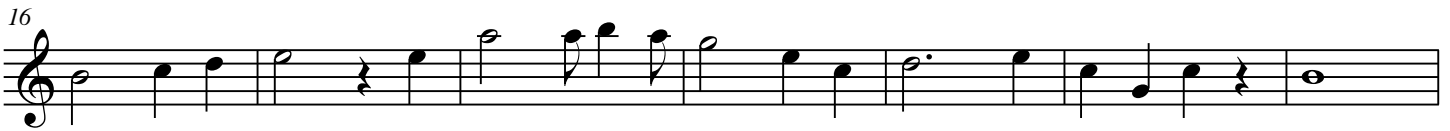

[Title]

2

57

62

68

74

80

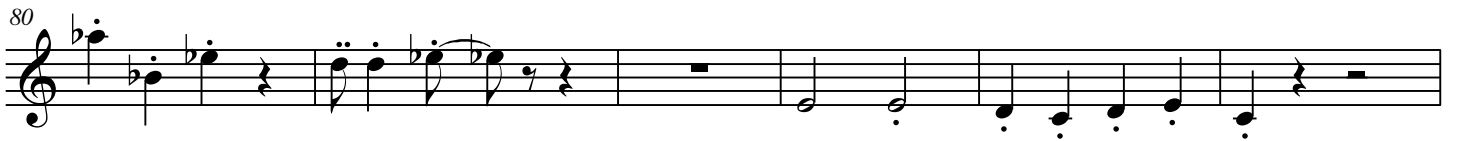

86

92

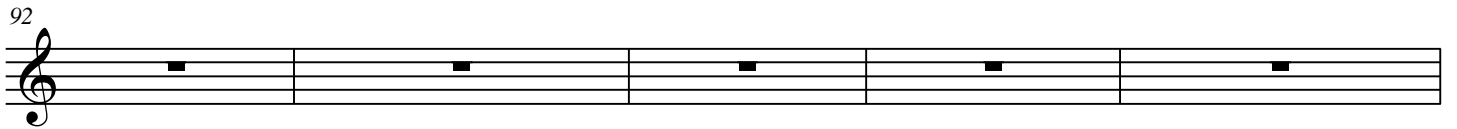

97

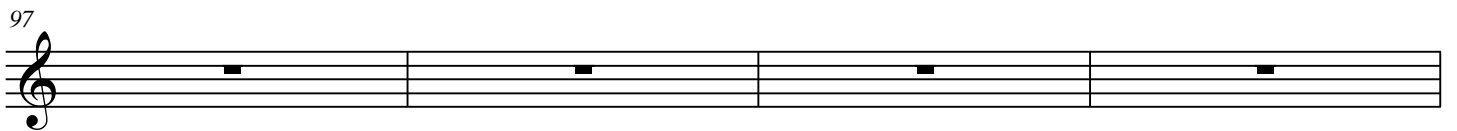

101

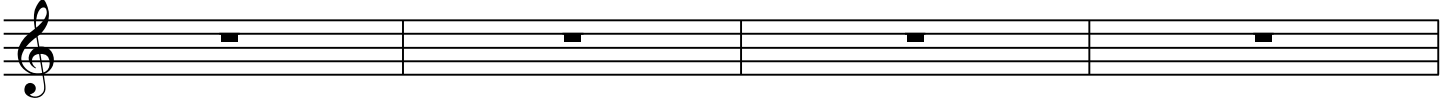

105

109

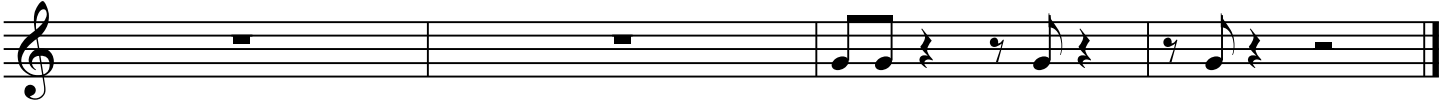

ETUDE-IN-UNISON

Clarinet in B \flat

flute-clarinnetteB \flat =bassoon-cello

alex.pappas/6/5/13[Composer]

allegro

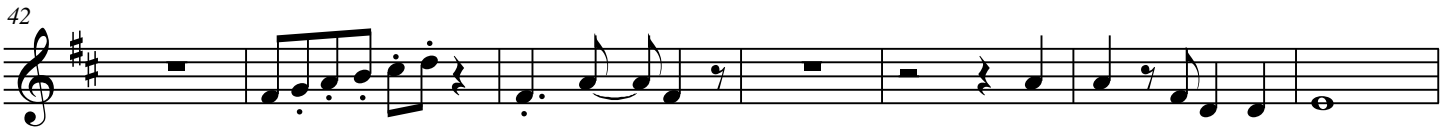
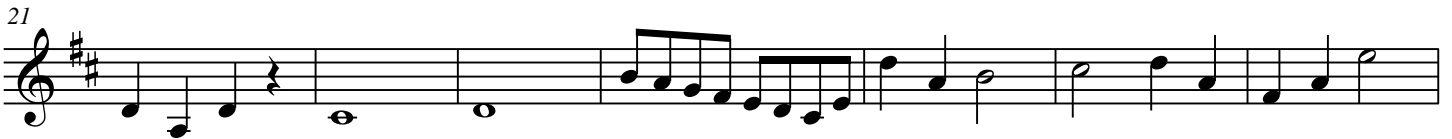
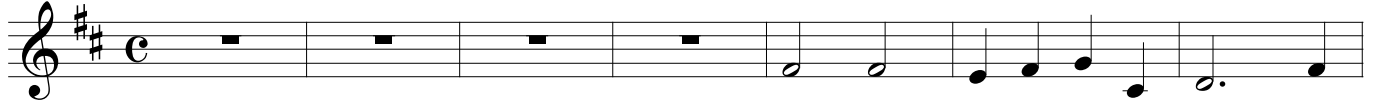

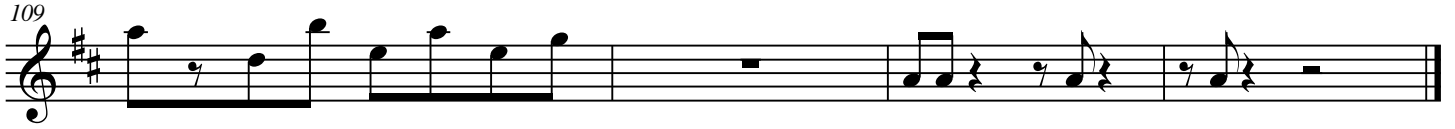

ETUDE-IN-UNISON

Bassoon

flute-clarinnetteBb=bassoon-cello

alex.pappas/6/5/13[Composer]

allegro

8

16

23

30

36

43

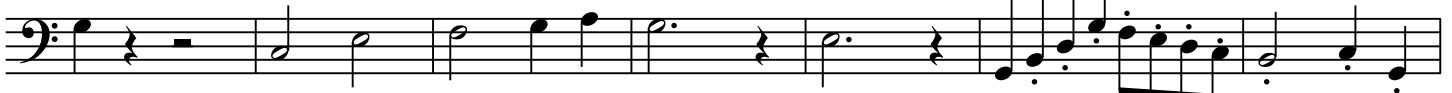

50

[Title]

2

56

62

67

72

77

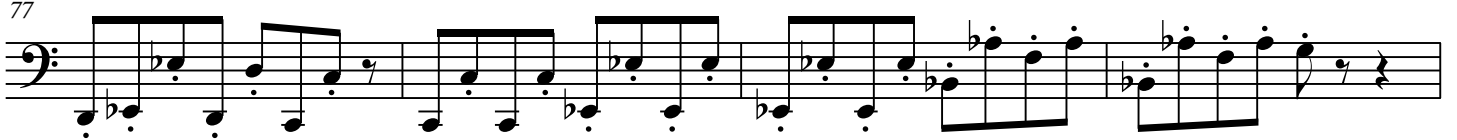

81

90

97

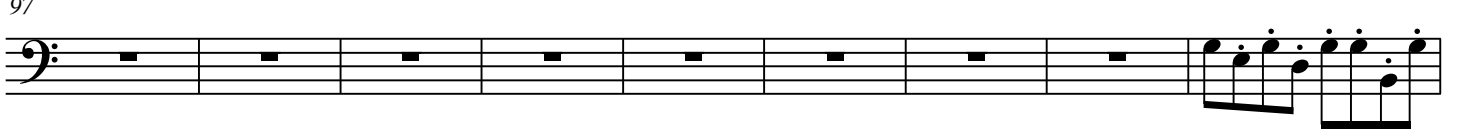

106

112

ETUDE-IN-UNISON

Solo Cello

flute-clarinnetteBb=bassoon-cello

alex.pappas/6/5/13[Composer]

allegro

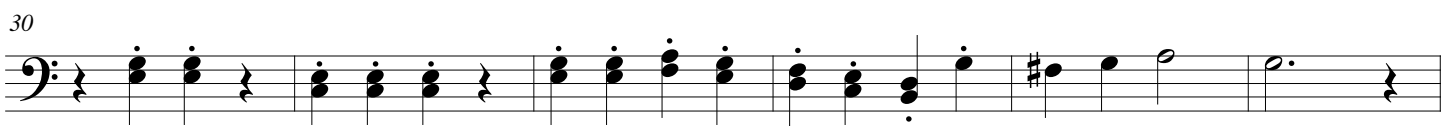
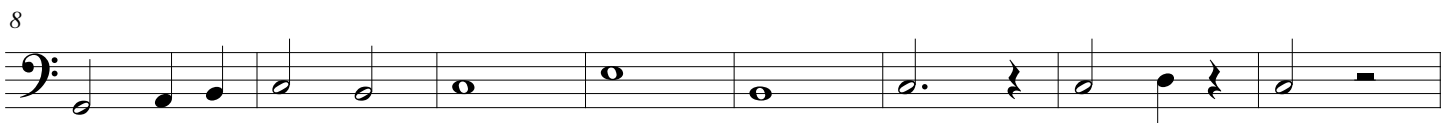

[Title]

2

56

62

67

72

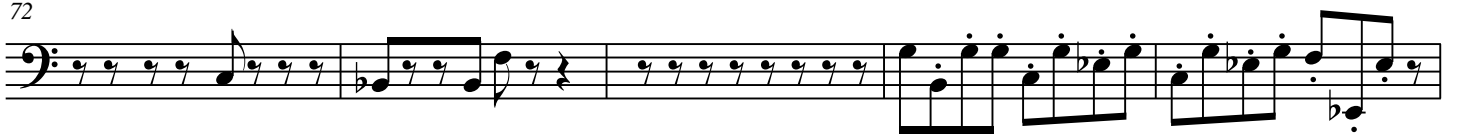

77

81

90

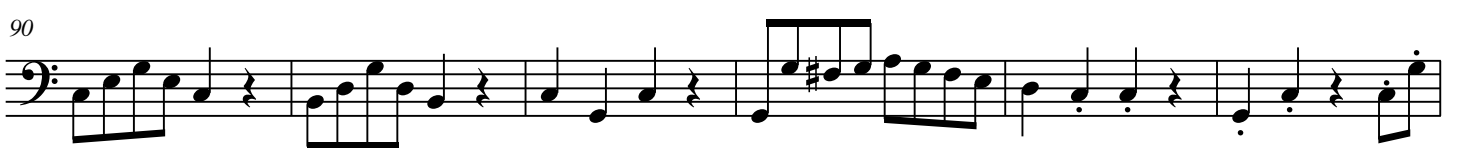

96

101

107

