

Alexandre Pappas

Greece, athenes

divertimento for horn in f and strings

About the artist

Alexandros Pappas is a classically trained composer based in Athens, Greece. He holds a Bachelor degree of arts in music composition; he studied Composition and harmony with Prof. Nestor Taylor and many other respected teachers. He has composed several orchestral pieces for audiovisual productions and music to accompany poetic collections. In 2007 he received the 2nd prize in the UNESCO composition challenge (Greece) and in 2008, 2009, 2010, & 2011, he was awarded with several prizes in the international Fundulis Composition Contest in Bolos-Greece. His collaborations include a world premiere performance by the Sphere Ensemble, in Brazil, as well as performances by the Nigun Quartet in Calabria, Italy. He has released several CD s with his works on AMAZON, and selections of his music may be heard also on SOUNDCLLOUD.(mymusicworld)

Qualification: AUTODIDACTE
BACHELOR OF ARTS IN MUSIC-COMPOSITION/IAA/

Artist page : <https://www.free-scores.com/Download-PDF-Sheet-Music-alexandre-pappas.htm>

About the piece

Title: divertimento for horn in f and strings
Composer: Pappas, Alexandre
Arranger: Pappas, Alexandre
Copyright: Alexandre Pappas © All rights reserved
Instrumentation: French horn and strings
Style: Modern classical
Comment: a smal divertimento for horn in f and strings/a solo gorn score and a cond.strings score/also a play along the string sound

Alexandre Pappas on [free-scores.com](https://www.free-scores.com)

- listen to the audio
- share your interpretation
- comment
- contact the artist

Score

HORN-STRINGS-DIVERTIMENTO

ALEX.PAPPAS

ANIMATO/120

String Ensemble 1

String Ensemble 2

Horn in F

6

Hn.

11

Hn.

[Title]

2

16

Hn. 16

21

Hn. 21

26

Hn. 26

31

Hn.

31

Horn part for measures 31-35. The staff is a treble clef staff with a key signature of one sharp (F#). The horn part consists of a melodic line with eighth and quarter notes, including accidentals.

36

Hn.

36

Horn part for measures 36-40. The staff is a treble clef staff with a key signature of one sharp (F#). The horn part consists of a melodic line with eighth and quarter notes, including accidentals.

41

Hn.

41

Horn part for measures 41-45. The staff is a treble clef staff with a key signature of one sharp (F#). The horn part consists of a melodic line with dotted half notes and quarter notes.

[Title]

4

47

Hn.

47

52

Hn.

52

57

Hn.

57

62

Hn. 62

Horn part for measures 62-66. The staff is a treble clef with a key signature of one sharp (F#). Measures 62-64 contain whole rests. Measures 65 and 66 contain a melodic line starting on a dotted quarter note, followed by eighth and sixteenth notes.

67

Hn. 67

Horn part for measures 67-71. The staff is a treble clef with a key signature of one sharp (F#). Measures 67-71 contain a melodic line with eighth and sixteenth notes, including a triplet of eighth notes in measure 70.

72

Hn. 72

Horn part for measures 72-76. The staff is a treble clef with a key signature of one sharp (F#). Measures 72-76 contain a melodic line with eighth and sixteenth notes, including a triplet of eighth notes in measure 74.

[Title]

6

77

Hn.

77

Horn part for measures 77-81. The staff is a treble clef with a key signature of one sharp (F#). Measures 77-81 are marked with a whole rest. In measure 82, the horn plays a quarter note G4 (with a sharp sign) and a quarter rest, followed by a quarter note A4 and a quarter rest, and a quarter note B4.

82

Hn.

82

Horn part for measures 82-85. The staff is a treble clef with a key signature of one sharp (F#). Measures 82-85 are marked with a whole rest. In measure 86, the horn plays a quarter note G4 (with a sharp sign) and a quarter rest, followed by a quarter note A4 and a quarter rest, and a quarter note B4.

86

Hn.

86

Horn part for measures 86-90. The staff is a treble clef with a key signature of one sharp (F#). Measures 86-90 are marked with a whole rest. In measure 91, the horn plays a quarter note G4 (with a sharp sign) and a quarter rest, followed by a quarter note A4 and a quarter rest, and a quarter note B4.

92

Hn. 92

Horn part for measures 92-96. The staff is in treble clef with a key signature of one sharp (F#). Measures 92-96 contain whole rests.

97

Hn. 97

Horn part for measures 97-101. The staff is in treble clef with a key signature of one sharp (F#). Measures 97-101 contain whole rests.

102

Hn. 102

Horn part for measures 102-106. The staff is in treble clef with a key signature of one sharp (F#). Measure 102 has a quarter note G# in the treble. Measure 103 has a quarter note A in the treble. Measure 104 has a quarter note B in the treble. Measure 105 has a quarter note C in the treble. Measure 106 has a quarter note D in the treble.

107

Hn.

107

Horn part for measures 107-111. The staff is in treble clef with a key signature of one sharp (F#). The horn plays a melodic line that follows the treble staff of the main score. A repeat sign is present at the end of measure 111.

112

Hn.

112

Horn part for measures 112-116. The staff is in treble clef with a key signature of one sharp (F#). The horn plays a melodic line that follows the treble staff of the main score. A repeat sign is present at the end of measure 116.

117

Hn.

117

Horn part for measures 117-121. The staff is in treble clef with a key signature of one sharp (F#). The horn plays a melodic line that follows the treble staff of the main score. A repeat sign is present at the end of measure 121.

Horn in F

HORN-STRINGS-DIVERTIMENTO

ALEX.PAPPAS

ANIMATO/120

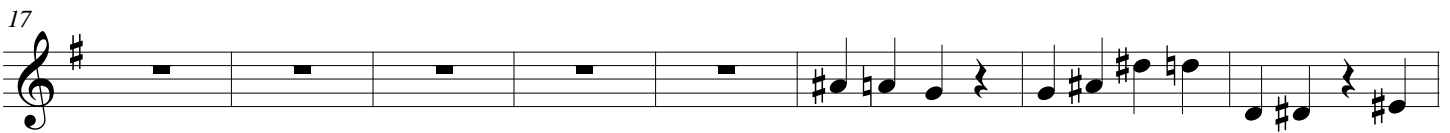
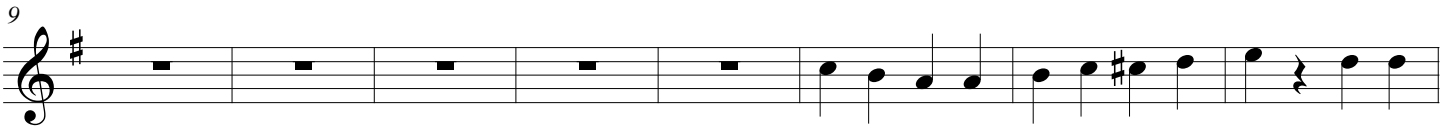
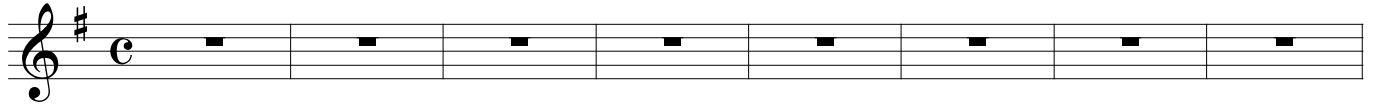

[Title]

2

56

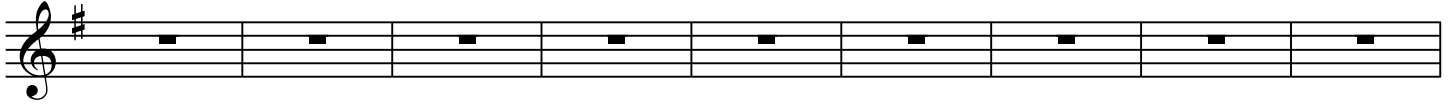

65

71

77

85

94

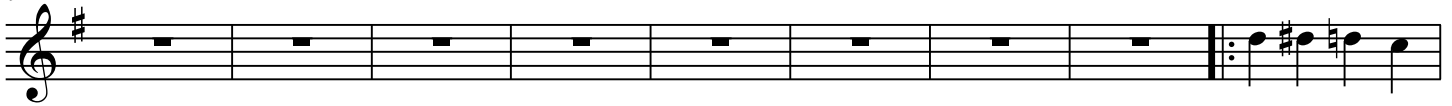

103

109

117

