

Alexandre Pappas

Greece, athenes

4 kids

About the artist

Alexandros Pappas is a classically trained composer based in Athens, Greece. He holds a Bachelor degree of arts in music composition; he studied Composition and harmony with Prof. Nestor Taylor and many other respected teachers. He has composed several orchestral pieces for audiovisual productions and music to accompany poetic collections. In 2007 he received the 2nd prize in the UNESCO composition challenge (Greece) and in 2008, 2009, 2010, & 2011, he was awarded with several prizes in the international Fundulis Composition Contest in Bolos-Greece. His collaborations include a world premiere performance by the Sphere Ensemble, in Brazil, as well as performances by the Nigun Quartet in Calabria, Italy. He has released several CD s with his works on AMAZON, and selections of his music may be heard also on SOUNDCLLOUD.(mymusicworld)

Qualification: AUTODIDACTE
BACHELOR OF ARTS IN MUSIC-COMPOSITION/IAA/

Artist page : <https://www.free-scores.com/Download-PDF-Sheet-Music-alexandre-pappas.htm>

About the piece

Title: 4 kids
Composer: Pappas, Alexandre
Copyright: Creative Commons Licence...
Instrumentation: Flute, Oboe, Cello (trio)
Style: Studies
Comment: i have also a cello/ flute-oboe-bassoon-cello/easy for students

Alexandre Pappas on [free-scores.com](https://www.free-scores.com)

- listen to the audio
- share your interpretation
- comment
- contact the artist

4-KIDS-PLAY-MUSIC

Score

animato

alex.pappas
8/2/13

Flute

Oboe

Bassoon

Solo Cello

This block contains the first system of the musical score. It features four staves: Flute (treble clef), Oboe (treble clef), Bassoon (bass clef), and Solo Cello (bass clef). The time signature is common time (C). The Flute part begins with a whole rest, followed by a half note G4, and then a series of eighth notes: A4, B4, C5, B4, A4, G4, F4, E4, D4, C4. The Oboe part has whole rests for the first two measures, followed by a half note G4, and then eighth notes: A4, B4, C5, B4, A4, G4, F4, E4, D4, C4. The Bassoon and Solo Cello parts have whole rests for the first two measures, followed by a half note G3, and then eighth notes: A3, B3, C4, B3, A3, G3, F3, E3, D3, C3.

Fl.

Ob.

Bsn.

S.Vlc.

This block contains the second system of the musical score, starting at measure 6. It features four staves: Flute (Fl., treble clef), Oboe (Ob., treble clef), Bassoon (Bsn., bass clef), and Solo Violoncello (S.Vlc., bass clef). The time signature is common time (C). The Flute part starts with a sixteenth rest, followed by a sixteenth note G4, and then a series of sixteenth notes: A4, B4, C5, B4, A4, G4, F4, E4, D4, C4, B3, A3, G3, F3, E3, D3, C3. The Oboe part starts with a sixteenth rest, followed by a sixteenth note G4, and then a series of sixteenth notes: A4, B4, C5, B4, A4, G4, F4, E4, D4, C4, B3, A3, G3, F3, E3, D3, C3. The Bassoon and Solo Violoncello parts have whole rests for the first two measures, followed by a half note G3, and then eighth notes: A3, B3, C4, B3, A3, G3, F3, E3, D3, C3.

[Title]

2

11

Fl.

Ob.

Bsn.

S.Vlc.

16

Fl.

Ob.

Bsn.

S.Vlc.

21

Fl.

21

Ob.

21

Bsn.

21

S.Vlc.

25

Fl.

25

Ob.

25

Bsn.

25

S.Vlc.

[Title]

4

29

Fl.

Ob.

Bsn.

S.Vlc.

34

Fl.

Ob.

Bsn.

S.Vlc.

39

Fl.

39

Ob.

39

Bsn.

39

S.Vlc.

43

Fl.

43

Ob.

43

Bsn.

43

S.Vlc.

[Title]

6

48 *tr* *tr*

Fl.

Ob.

Bsn.

S.Vlc.

53 *tr* *tr*

Fl.

Ob.

Bsn.

S.Vlc.

58

Fl.

58

Ob.

58

Bsn.

58

S.Vlc.

64

Fl.

64

Ob.

64

Bsn.

64

S.Vlc.

- Measures 59-63:** The Flute continues its melodic line with various intervals and rests. The other instruments provide harmonic support with sustained notes and chords.

4-KIDS-PLAY-MUSIC

Flute

animato

alex.pappas
8/2/13

7
13
19
25
30
36
41

[Title]

2

46

52

58

65

[Title]

2

51

59

66

4-KIDS-PLAY-MUSIC

Bassoon

animato

alex.pappas
8/2/13

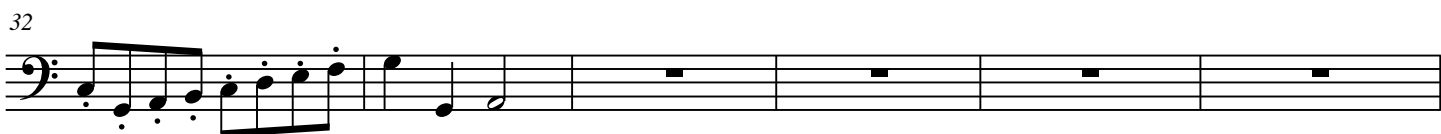
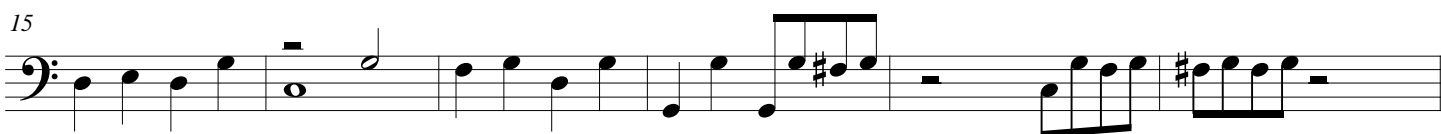

[Title]

2

49

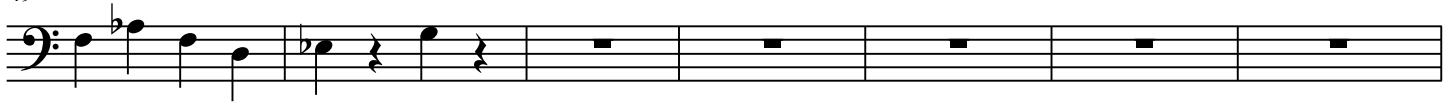

56

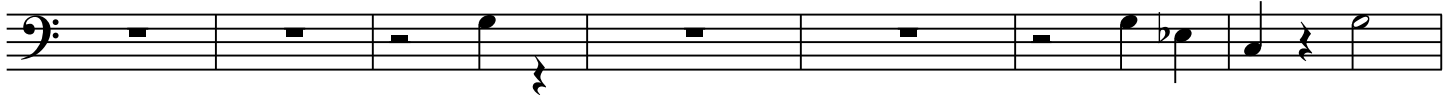

63

4-KIDS-PLAY-MUSIC

Oboe

animato

alex.pappas
8/2/13

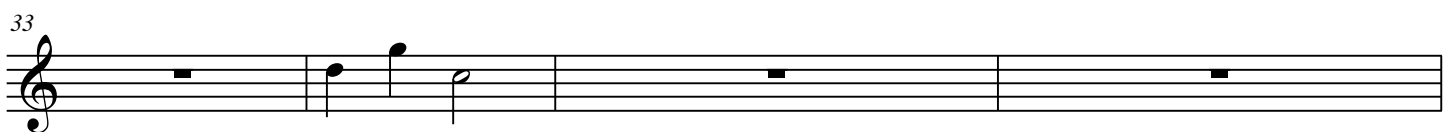
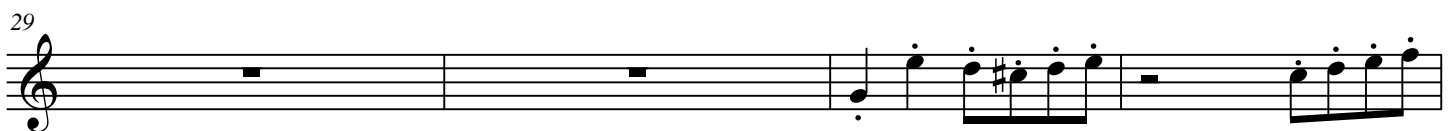
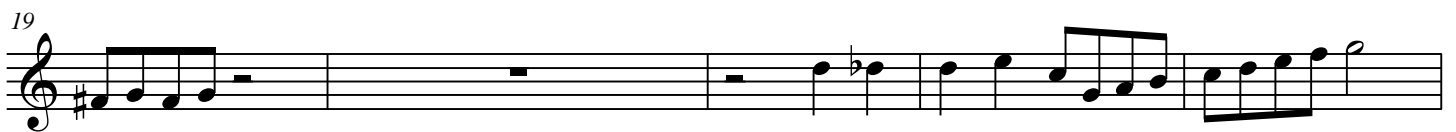
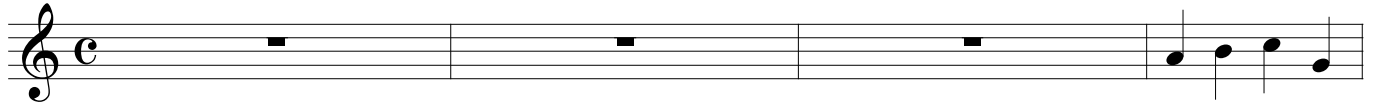

[Title]

2

37

41

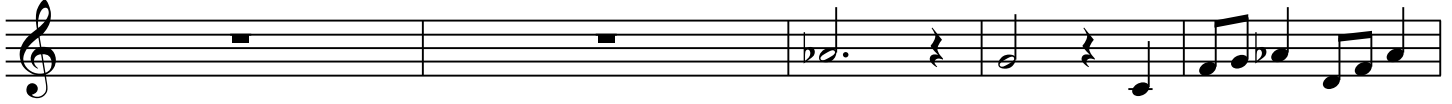

46

51

57

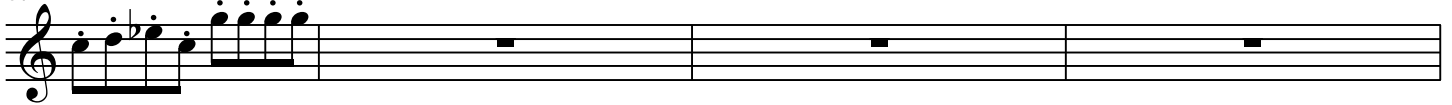

61

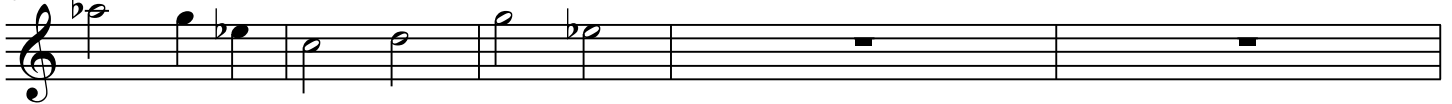

66

