

Alexandre Pappas

Greece, athenes

RAIN

About the artist

Alexandros Pappas is a classically trained composer based in Athens, Greece. He holds a Bachelor degree of arts in music composition; he studied Composition and harmony with Prof. Nestor Taylor and many other respected teachers. He has composed several orchestral pieces for audiovisual productions and music to accompany poetic collections. In 2007 he received the 2nd prize in the UNESCO composition challenge (Greece) and in 2008, 2009, 2010, & 2011, he was awarded with several prizes in the international Fundulis Composition Contest in Bolos-Greece. His collaborations include a world premiere performance by the Sphere Ensemble, in Brazil, as well as performances by the Nigun Quartet in Calabria, Italy. He has released several CD s with his works on AMAZON, and selections of his music may be heard also on SOUNDCLOUD.(mymusicworld)

Qualification: AUTODIDACTE
BACHELOR OF ARTS IN MUSIC-COMPOSITION/IAA/

Artist page : <https://www.free-scores.com/Download-PDF-Sheet-Music-alexandre-pappas.htm>

About the piece

Title: RAIN
Composer: Pappas, Alexandre
Copyright: Creative Commons Licence...
Instrumentation: Flute, Clarinet and string quartet
Style: Modern classical
Comment: FOR STRING QUINTET OR STRING ENSEMBLE
FLUTE AND CLARIN/IN Bb

Alexandre Pappas on [free-scores.com](https://www.free-scores.com)

- listen to the audio
- share your interpretation
- comment
- contact the artist

THE-RAIN

Score

Assay

alex,pappas[Composer]
august,2013

[Title]

2

18

26

[Title]

34

Fl.
B♭ Cl.
Vln. I
Vln. II
Vla.
Vc.
Cb.

40

Fl.
B♭ Cl.
Vln. I
Vln. II
Vla.
Vc.
Cb.

[Title]

4

48

Fl.
B♭ Cl.
Vln. I
Vln. II
Vla.
Vc.
Cb.

56

Fl.
B♭ Cl.
Vln. I
Vln. II
Vla.
Vc.
Cb.

62

Fl.

B♭ Cl.

Vln. I

Vln. II

Vla.

Vc.

Cb.

68

Fl.

B♭ Cl.

Vln. I

Vln. II

Vla.

Vc.

Cb.

[Title]

6

74

Fl.

B♭ Cl.

Vln. I

Vln. II

Vla.

Vc.

Cb.

f *mf* *mp* *p*

80

Fl.

B♭ Cl.

Vln. I

Vln. II

Vla.

Vc.

Cb.

pp *mf* *mp* *p* *pp* *mf*

Measures 86-91:

- Cb.:** Bass line with dynamics *mp*, *p*, and *pp*.

Measures 92-97:

[Title]

8

98

Fl. *mf*

B \flat Cl. *mf*

Vln. I *mf*

Vln. II *mf*

Vla. *mf*

Vc. *mf*

Cb. *mf*

106

Fl. *mp* *mf* *mp* *p*

B \flat Cl. *mp* *mf* *mp* *p*

Vln. I *mp* *mf* *mp* *p*

Vln. II *mp* *mf* *mp* *p*

Vla. *mp* *mf* *mp* *p*

Vc. *mp* *mf* *mp* *p*

Cb. *mp* *mf* *mp* *p*

mp

mf

mp

p

Measure 115: Flute and B♭ Clarinet continue their melodic line. The rest of the orchestra is silent.

Measure 116: Flute and B♭ Clarinet continue their melodic line. The rest of the orchestra is silent.

THE-RAIN

Flute

Assay

alex,pappas[Composer]
august,2013

8

15

24

33

41

49

56

tr

tr

b

#

2

61

f

66

74

f *mf* *mp* *p* *pp*

82

mp

88

mf *mp* *p*

92

pp

96

mf

101

mp

107

mf mp

113

p pp

THE-RAIN

Clarinet in B \flat

Assay

alex,pappas[Composer]
august,2013

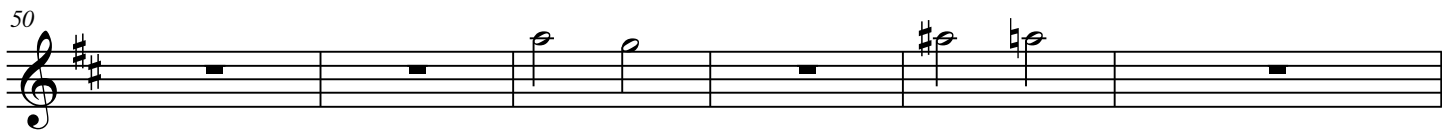
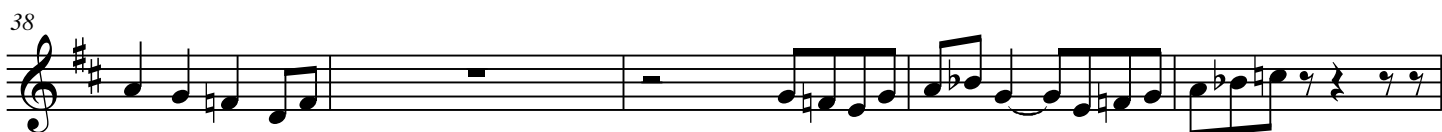
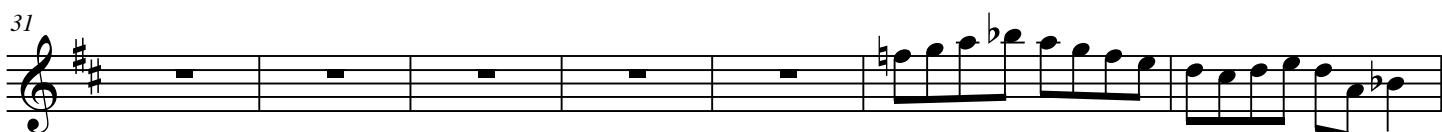
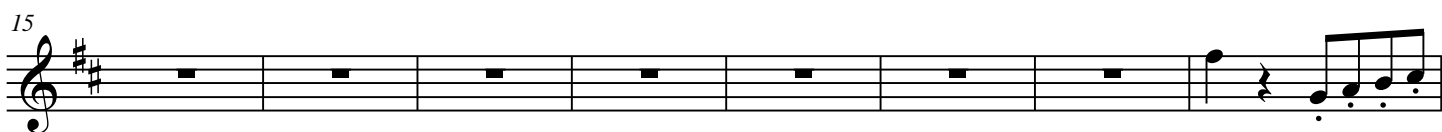
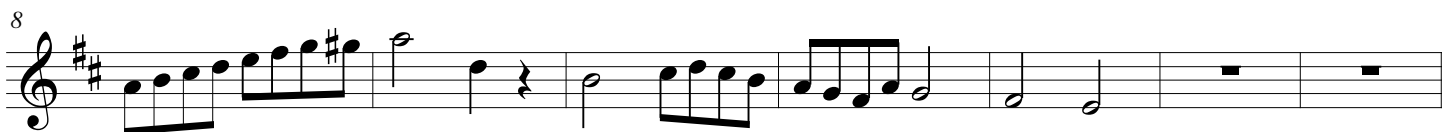

2

56

61

f

67

73

f *mf* *mp*

79

p *pp* *mf* *p*

84

89

93

mf *mp* *p* *pp*

97

mf

100

mf

103

mp

107

mf

110

mp *p*

115

pp

THE-RAIN

Violin I

Assay

alex,pappas[Composer]
august,2013

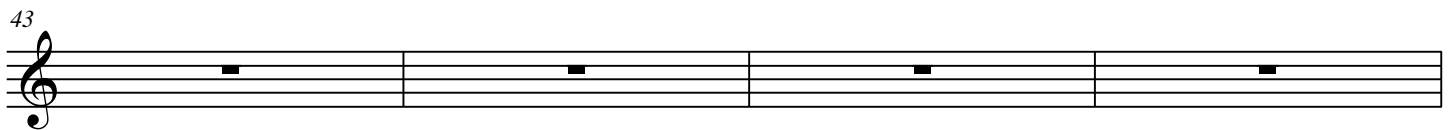
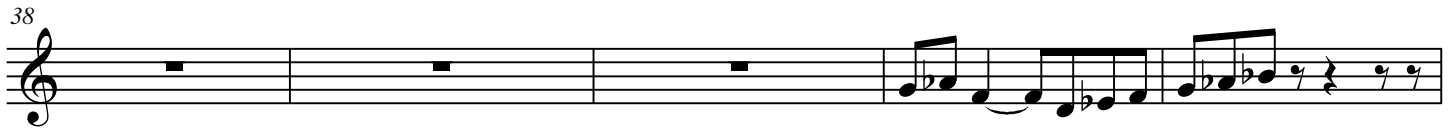
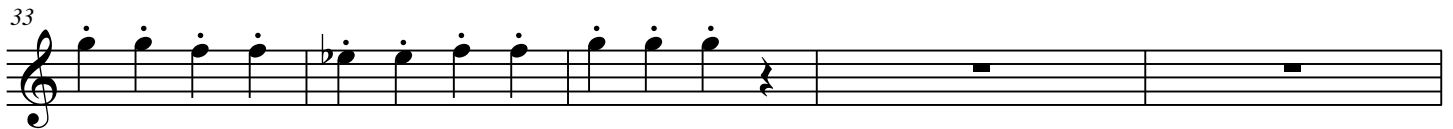
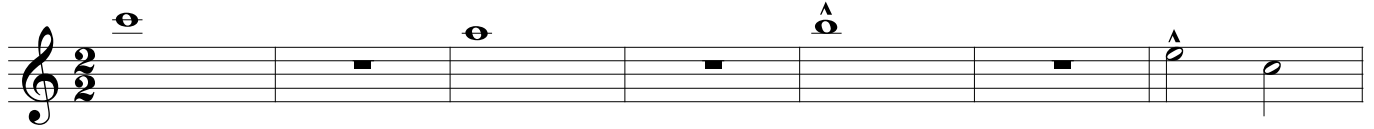

[Title]

2

47

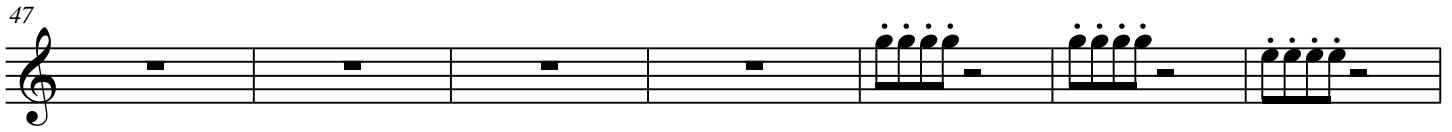

54

60

66

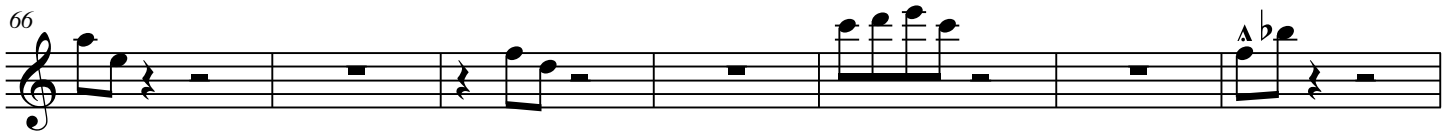

73

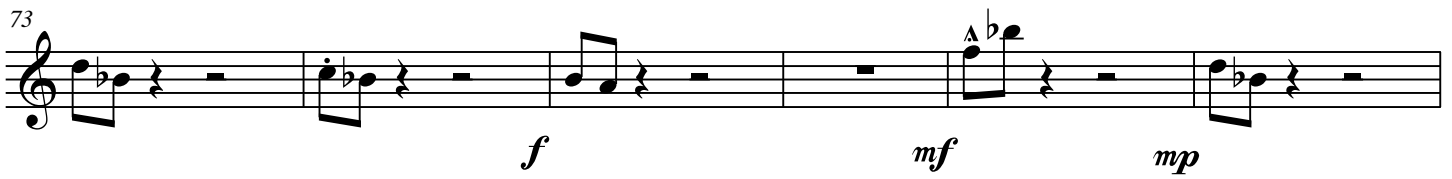

79

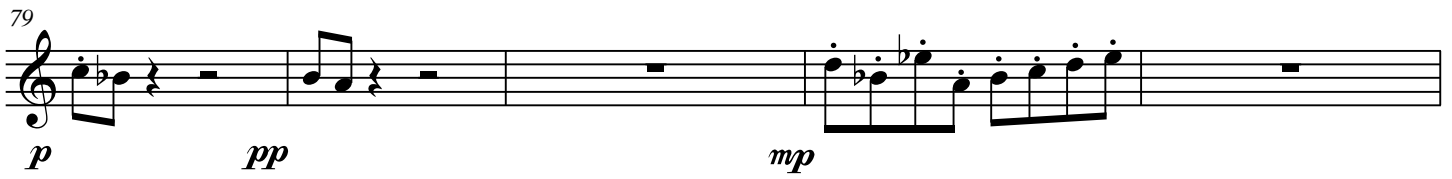

84

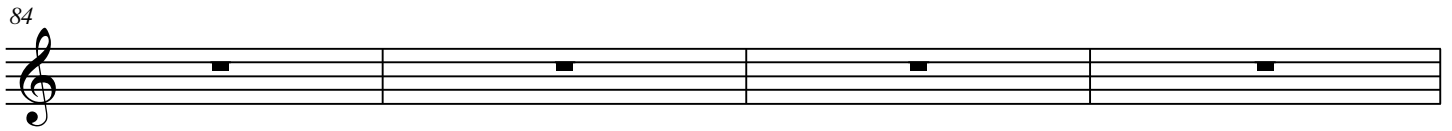

88

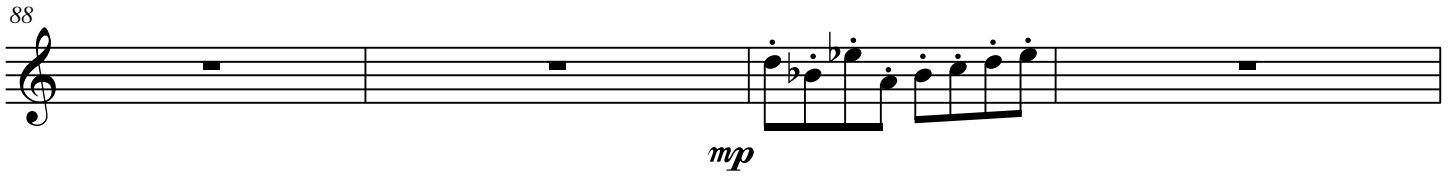

92

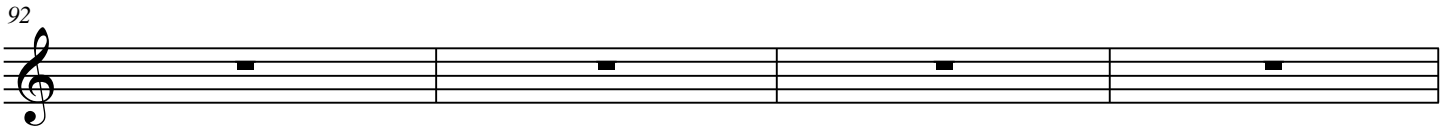

96

mf

100

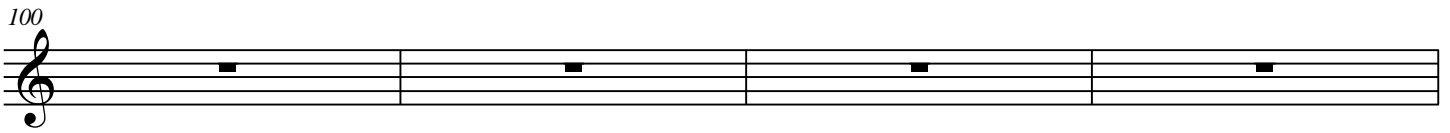

104

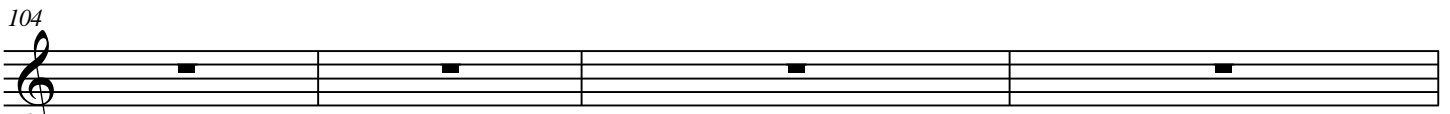

mp

108

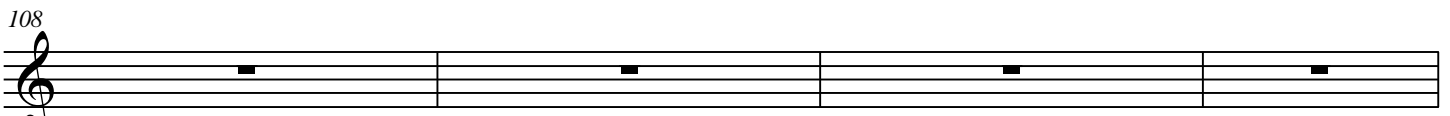

mf *mp*

112

p *pp*

THE-RAIN

Violin II

Assay

alex,pappas[Composer]
august,2013

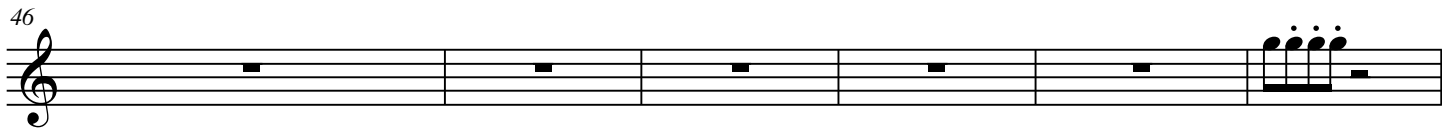
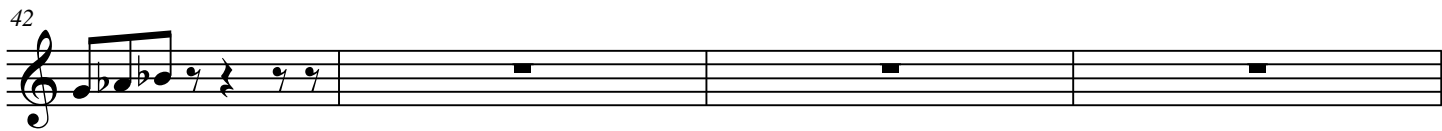
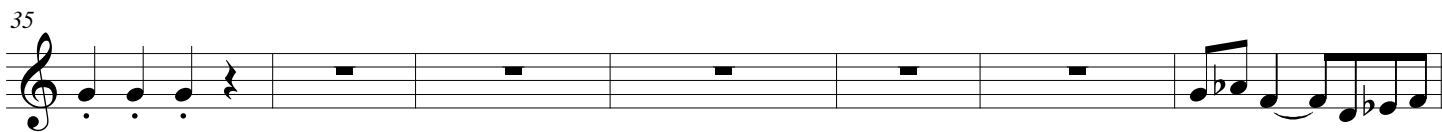
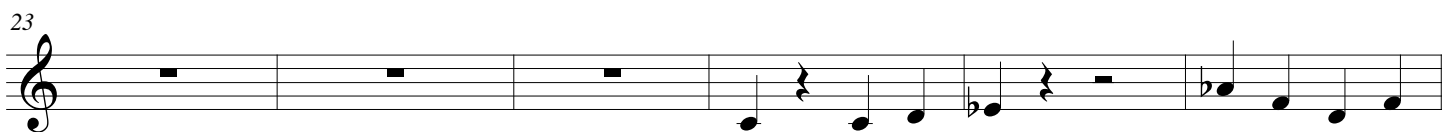
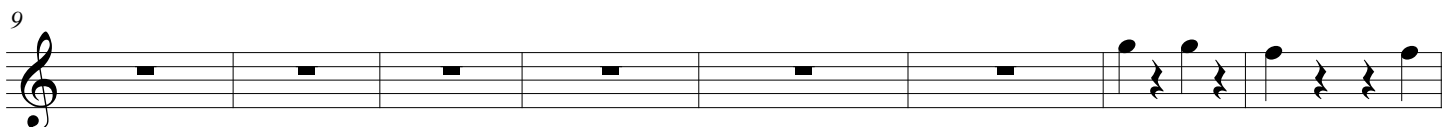
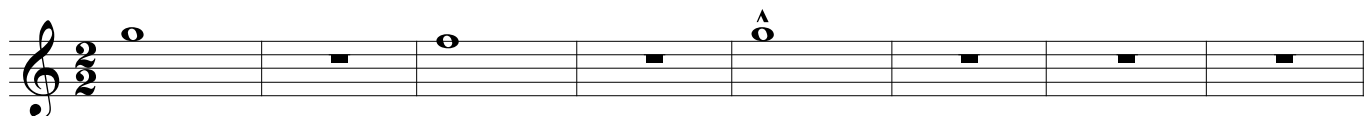

[Title]

2

52

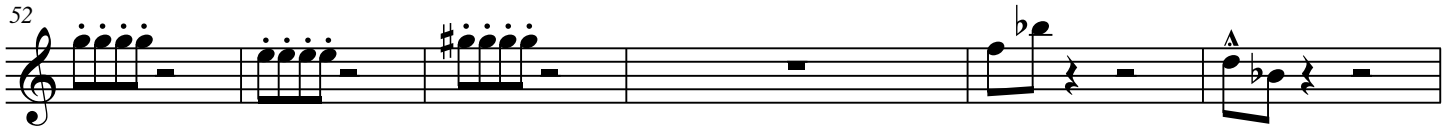

58

64

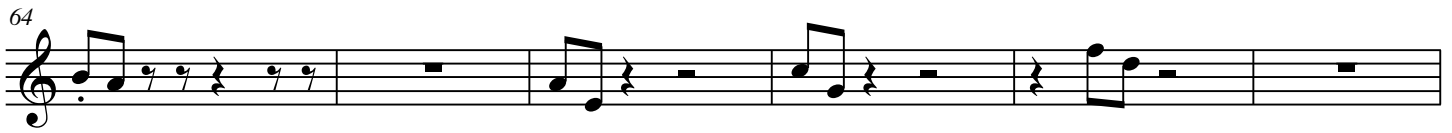

70

77

83

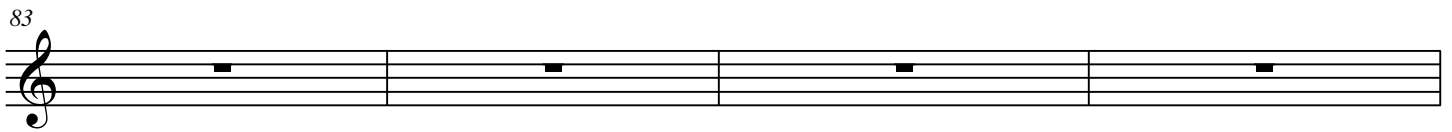

87

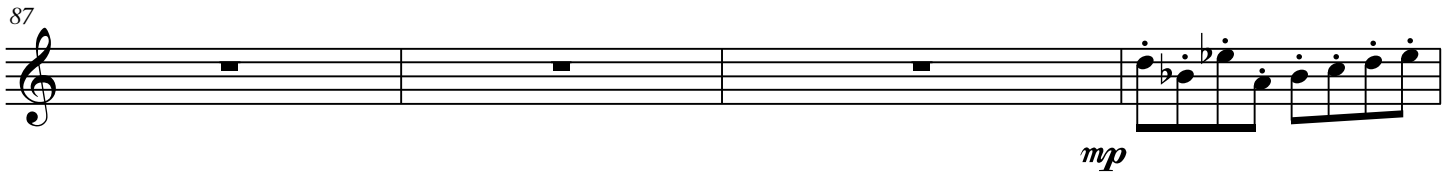

91

95

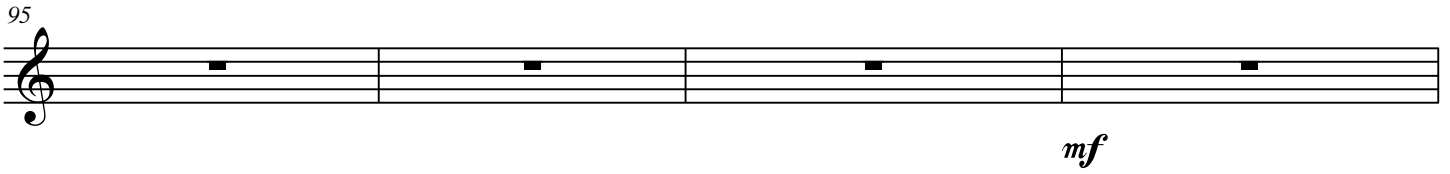

mf

99

103

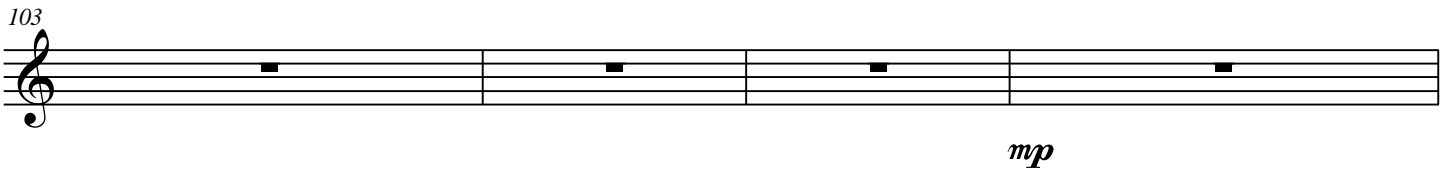

mp

107

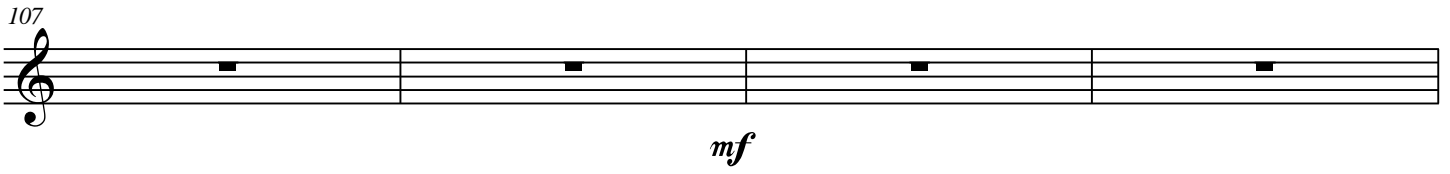

mf

111

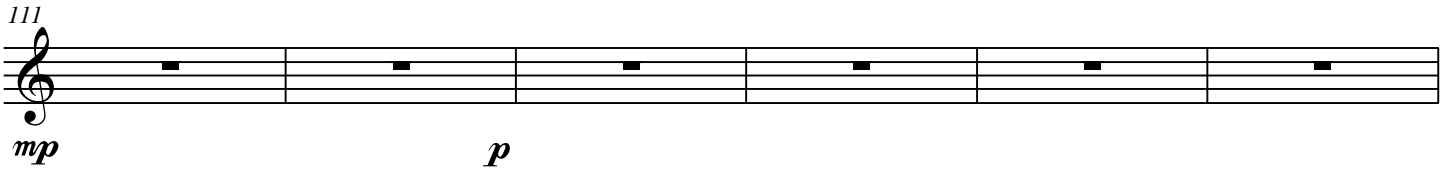

mp

p

117

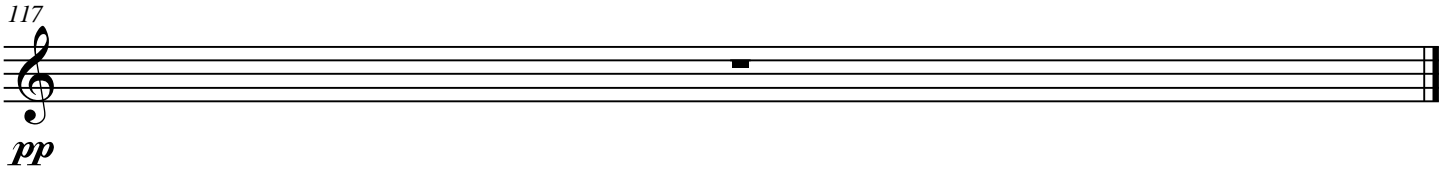

pp

THE-RAIN

Viola

Assay

alex,pappas[Composer]
august,2013

9

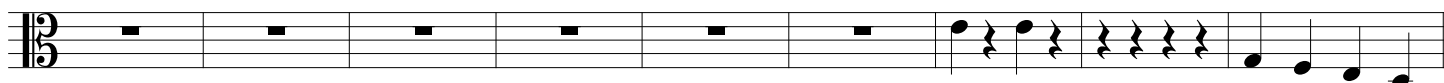

18

26

34

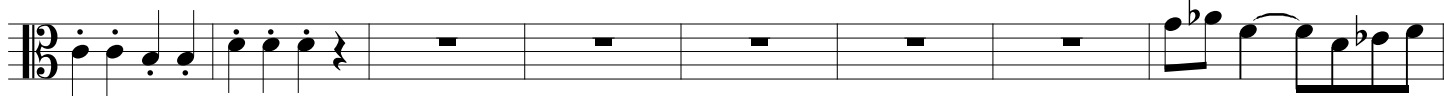

42

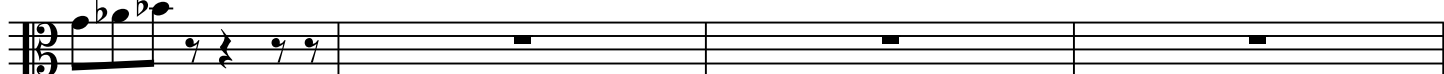

46

52

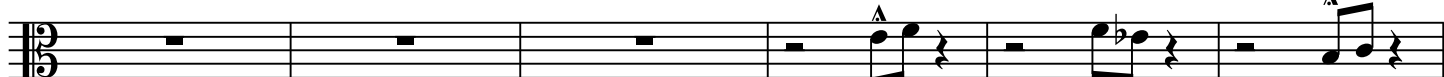

[Title]

2

58

64

71

78

83

87

91

95

99

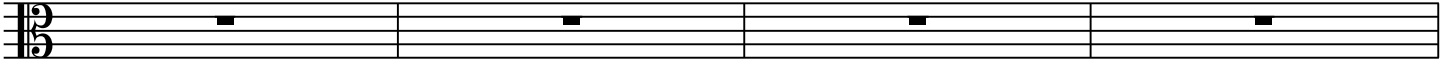

103

107

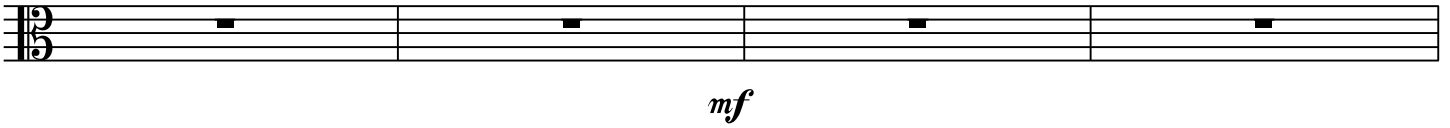

111

117

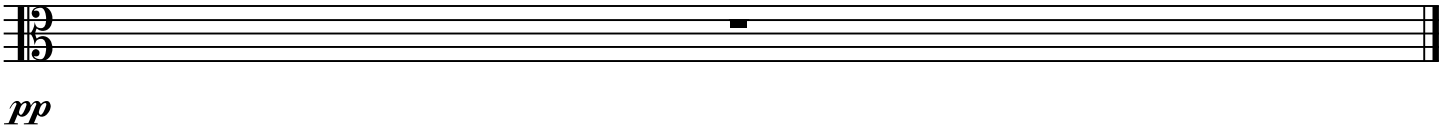

THE-RAIN

Cello

Assay

alex,pappas[Composer]
august,2013

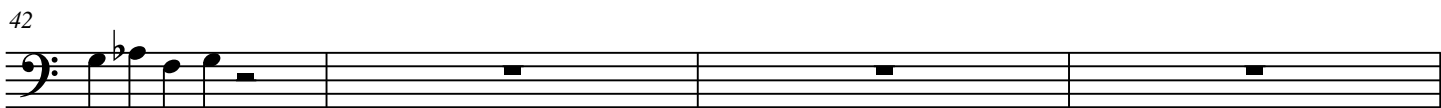
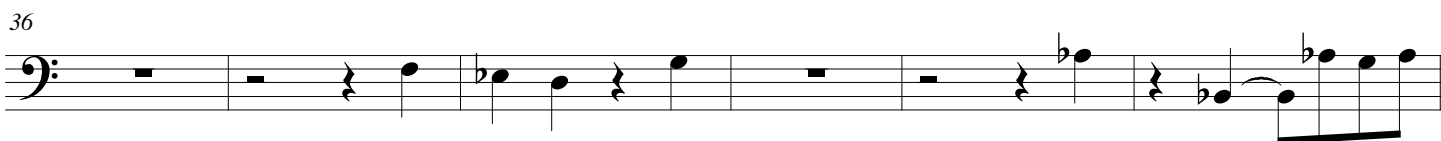
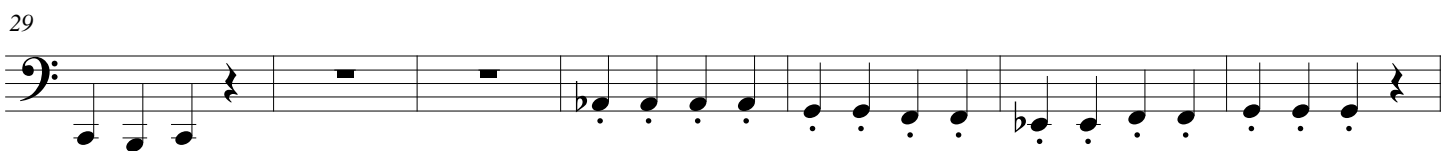
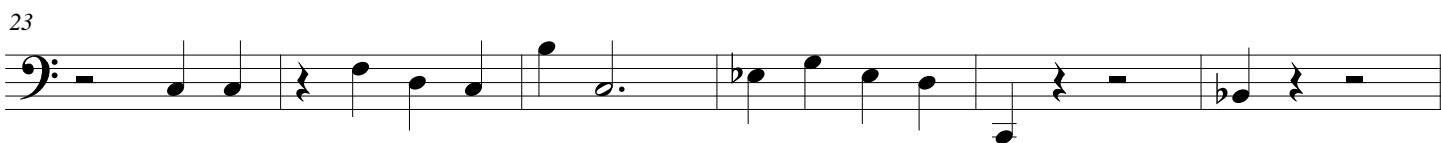
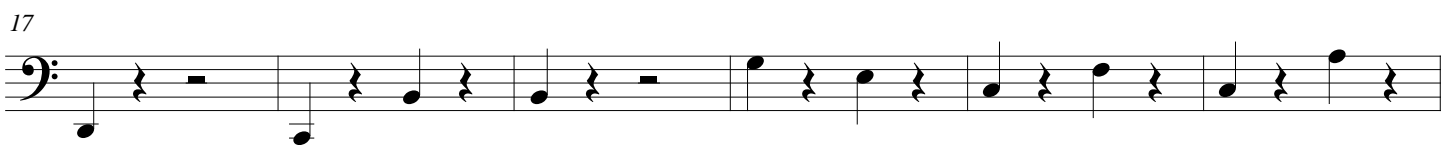
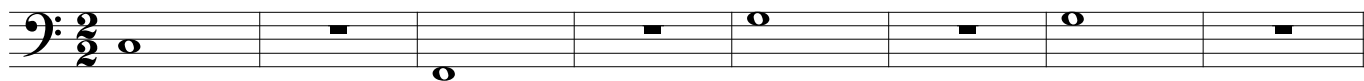

2

51

56

60

65

70

75

80

85

89

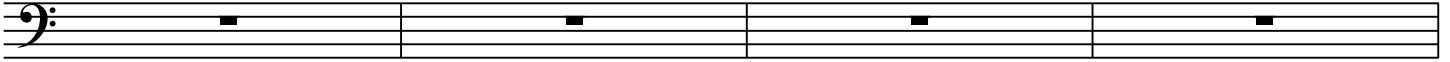

93

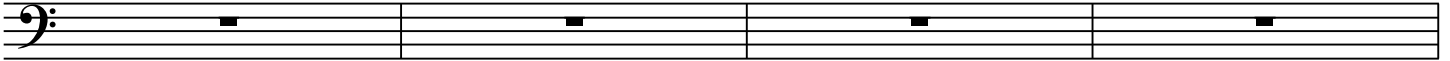

97

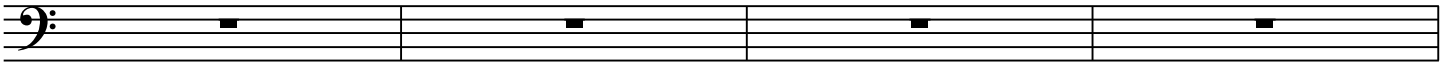

mf

101

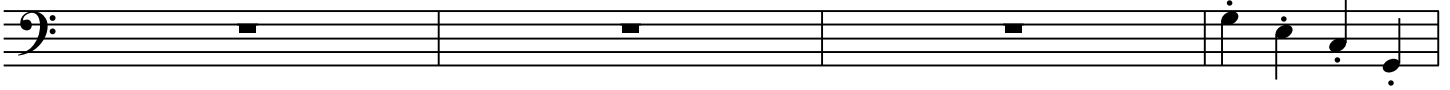

105

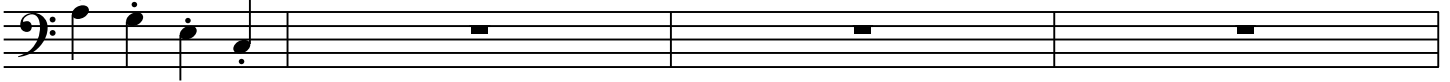

mp

109

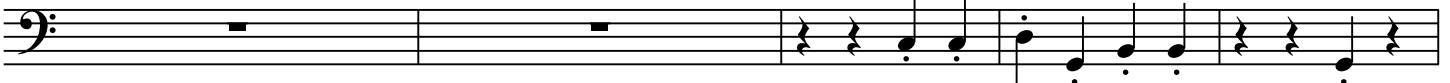

mf

mp

p

114

pp

THE-RAIN

Contrabass

Assay

alex,pappas[Composer]
august,2013

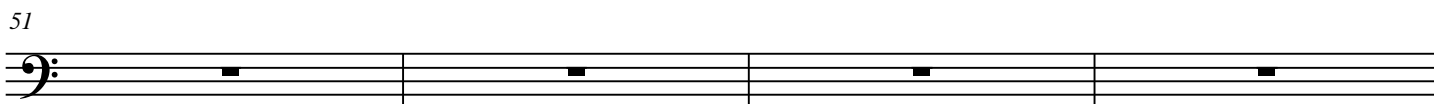
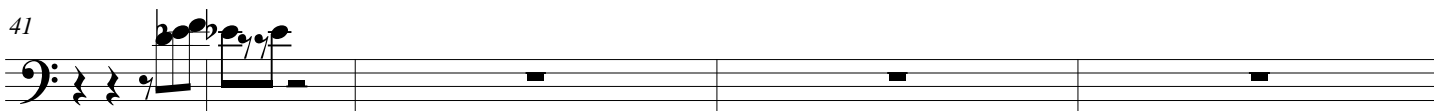
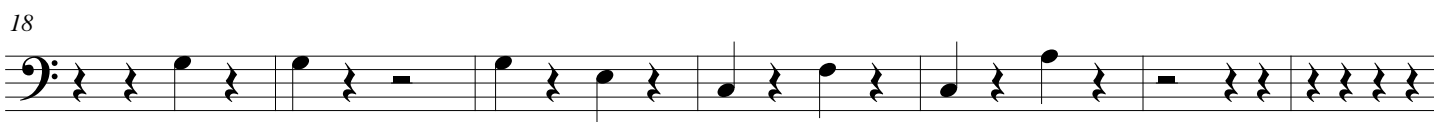
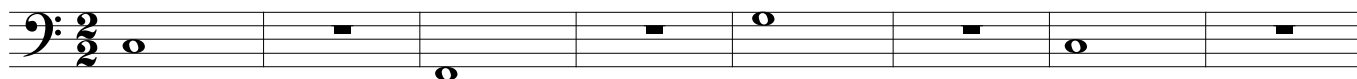

2

55

61

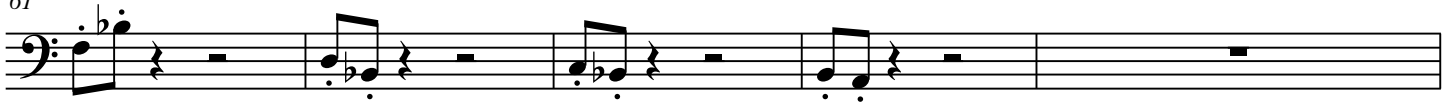

f

66

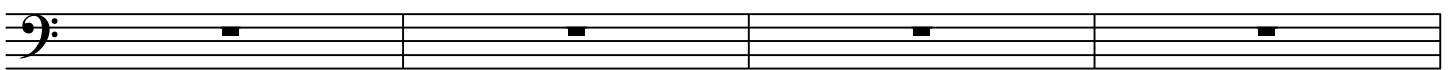

70

75

f

mf

mp

p

pp

81

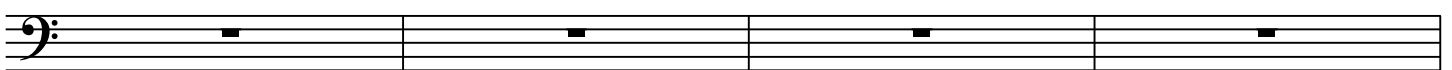

85

mf

mp

p

pp

89

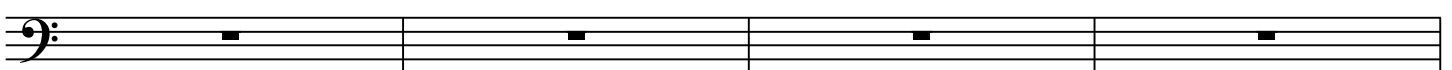

93

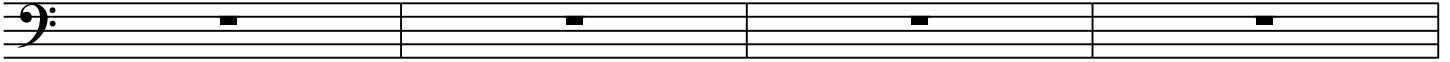

97

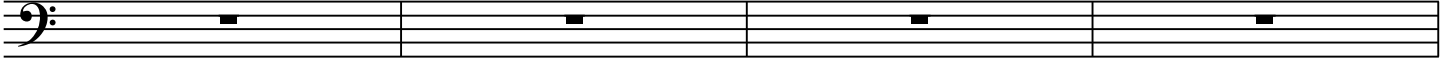

mf

101

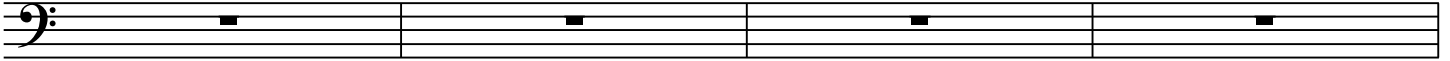

105

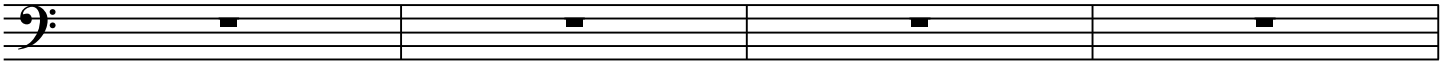

mp

109

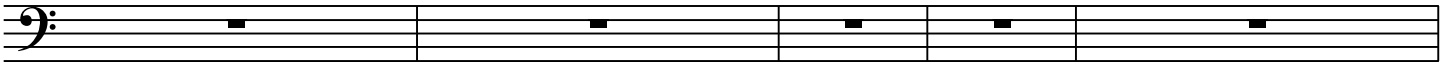

mf

mp

p

114

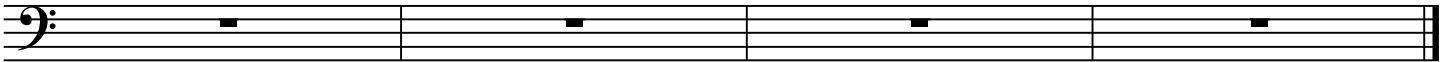

pp