

Alberto Bocchino

Composer, Interpreter, Teacher

Italia, biella

About the artist

He started his studies with Angelo Gilardino getting his diploma by the Conservatoire 'A. Vivaldi' in Alessandria, after having achieved his diploma by the Academy of music 'G.B. Viotti' in Vercelli. After that, he followed many specialization courses with Angelo Gilardino and Pier Narciso Masi and he studied composition with Bruno Bettinelli.

He started his concert activity as soloist and then he turned his attention to the chamber music, making with the guitar player Antonello Ghidoni a guitar duo, present in all the most important concert shows in Italy, Europe and Central America. This duo won the first absolute prize in the International Musical Contest 'Città di Stresa'.

He took part to many radio and television shows like 'Giovani Maestri' at the Vatican Radio, Rai Radio 3, Mexican Televisa, the National Argentine Radio etc. Some important composers like Pierre Wissmer, Nicola Campogrande, Sergio Chierighin and Vittorio Zago dedicated to him some of their compositions.

Together with his concert activity, carried out with different chamber music groups (violin, piano, flute and others), he also had an intense discographic activity, recording most of all pieces of the '900 repertoire. He has been the first one to record the two col... (more online)

Qualification: Teacher

Personal web: <http://albertobocchino.altervista.org>

About the piece

Title: for ruud
Composer: Alberto Bocchino
Arranger: Alberto Bocchino
Licence: Copyright © Bocchino Alberto
Publisher: Alberto Bocchino
Instrumentation: Guitar Ensemble
Style: Modern classical

Alberto Bocchino on [free-scores.com](http://www.free-scores.com)

<http://www.free-scores.com/Download-PDF-Sheet-Music-bocchino-alberto.htm>

- Contact the artist
- Write feedback comments
- Share your MP3 recording
- Web page and online audio access with QR Code :

For Ruud

Alberto Bocchino

Guitar1

Guitar2

Guitar3

Guitar4

Guitar5

6

Guit.

Guit.

Guit.

Guit.

Guit.

10

Guit.

Guit.

Guit.

Guit.

Guit.

14

5-staff guitar score for measures 14-16. The key signature is one sharp (F#). Measure 14 features a treble staff with a triplet of eighth notes (F#, G, A) and a bass staff with a dotted quarter note (F#). Measures 15 and 16 continue the melodic and harmonic patterns.

17

5-staff guitar score for measures 17-20. The key signature is one sharp (F#). Measure 17 features a treble staff with a triplet of eighth notes (F#, G, A) and a bass staff with a dotted quarter note (F#). Measures 18-20 continue the melodic and harmonic patterns.

21

5-staff guitar score for measures 21-24. The key signature is one sharp (F#). Measure 21 features a treble staff with a triplet of eighth notes (F#, G, A) and a bass staff with a dotted quarter note (F#). Measures 22-24 continue the melodic and harmonic patterns.

25

29

32

35

Three systems of guitar notation. The first system (measures 35-36) features a treble clef with a key signature of two sharps (F# and C#). Measure 35 contains a melodic line with a triplet of eighth notes (G4, A4, B4) and a quarter note (C5). Measure 36 contains a quarter note (C5) and a half note (B4). The second system (measure 37) shows a melodic line with a quarter note (C5), a quarter note (B4), and a quarter note (A4). The third system (measures 35-37) consists of five staves: the first is a treble clef with a key signature of two sharps, and the other four are bass clefs with a key signature of two sharps, containing various chordal accompaniments.

38

Three systems of guitar notation. The first system (measures 38-39) features a treble clef with a key signature of two sharps. Measure 38 contains a melodic line with a quarter note (C5), a quarter note (B4), and a quarter note (A4). Measure 39 contains a quarter note (G4), a quarter note (F#4), and a quarter note (E4). The second system (measures 38-40) shows a melodic line with a quarter note (C5), a quarter note (B4), and a quarter note (A4). The third system (measures 38-40) consists of five staves: the first is a treble clef with a key signature of two sharps, and the other four are bass clefs with a key signature of two sharps, containing various chordal accompaniments.

41

Three systems of guitar notation. The first system (measures 41-43) features a treble clef with a key signature of two sharps. Measure 41 contains a melodic line with a quarter note (C5), a quarter note (B4), and a quarter note (A4). Measure 42 contains a quarter note (G4), a quarter note (F#4), and a quarter note (E4). Measure 43 contains a quarter note (D4), a quarter note (C4), and a quarter note (B3). The second system (measures 41-43) shows a melodic line with a quarter note (C5), a quarter note (B4), and a quarter note (A4). The third system (measures 41-43) consists of five staves: the first is a treble clef with a key signature of two sharps, and the other four are bass clefs with a key signature of two sharps, containing various chordal accompaniments.

45

49

53

55

Guitar1

8

13

18

23

29

36

49

53

Guitar2

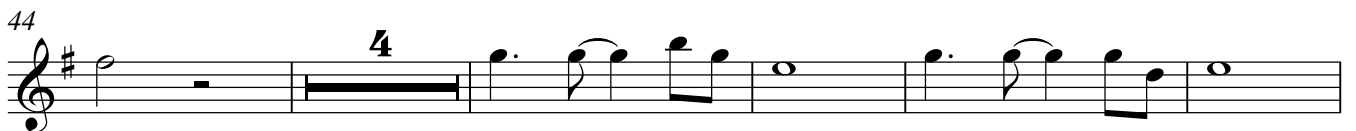
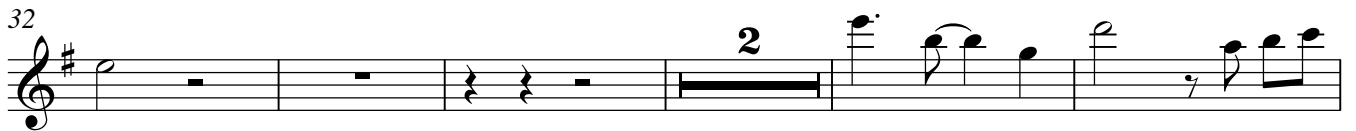
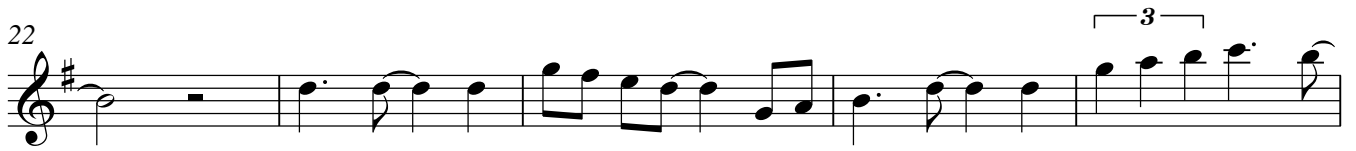

Guitar3

4

8

12

16

20

24

28

32

36

40

44

48

52

55

Guitar4

6

12

17

22

28

33

38

43

48

53

Guitar5

