# Adeste fideles

*Peuple fidèle - O Come All Ye Faithful*

**Wade, John Francis (18th century)**

Arr. : Bernard Dewagtere

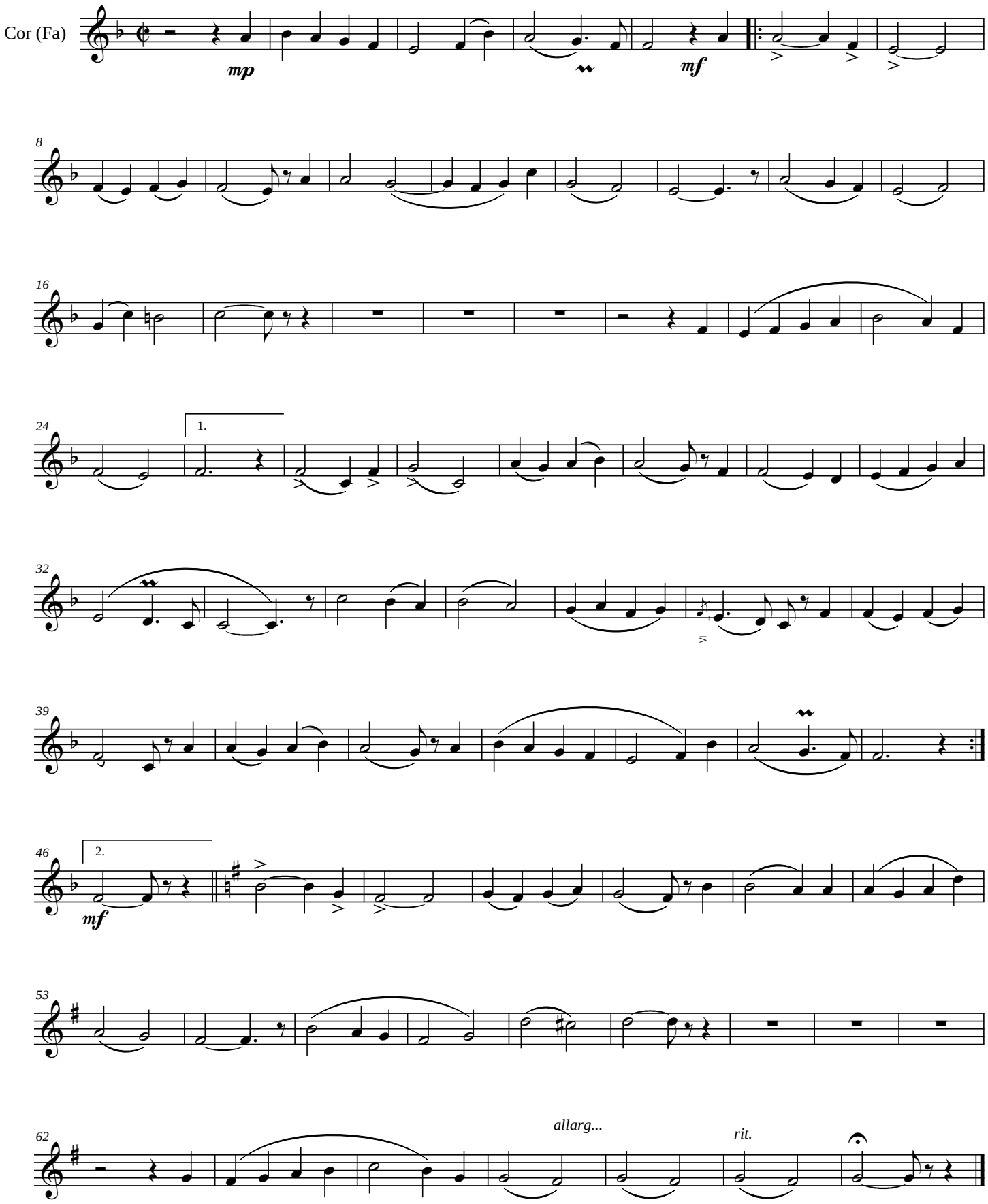


©2011Dewagtere

free-scores.com