Die helle Sonn leucht' jetzt herfür

Melchior Vulpius (1570-1615) (Arr.: Ralf Behrens)

Trombone 2

www. rabe-musik-und-mehr.de - ©2017 RaBe

♩ = c. 160

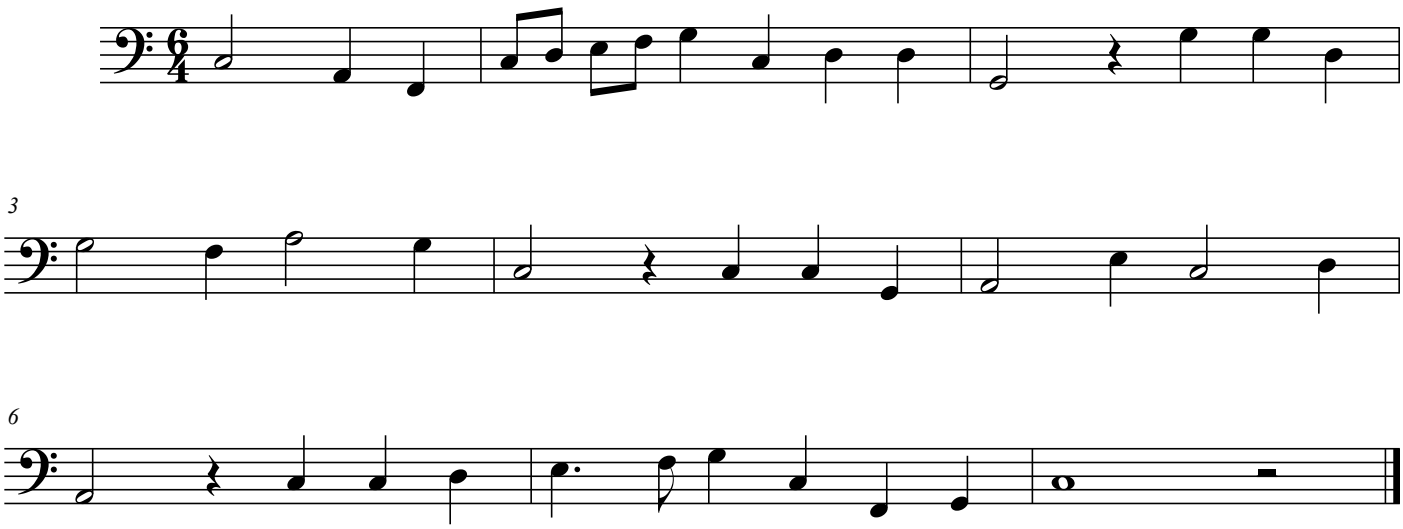

free-scores.com