Trumpet in B♭ 4

SIGNALS FAR

(16 Beat Tempo - Sambish) ♩= 108

by ILIO VOLANTE

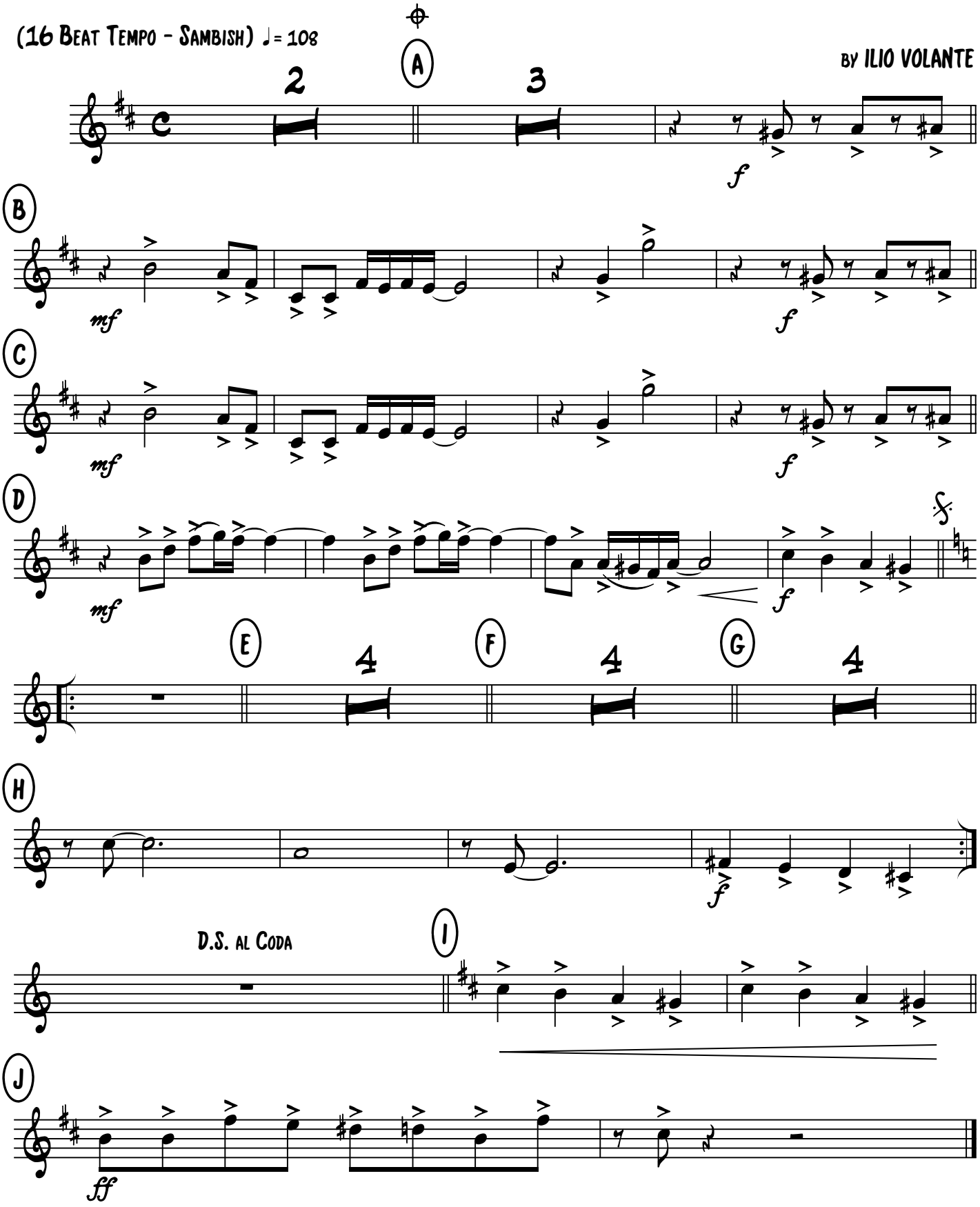

Copyright © 2011 by Ilio Volante - All Rights Reserved

free-scores.com