

SAFETY LINE

FROM MOSCOW TO ROME

Electric Bass

by ILIO VOLANTE

♩ = 120

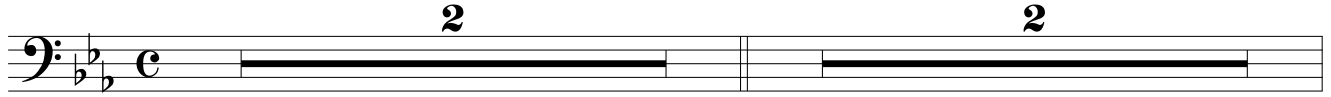

A

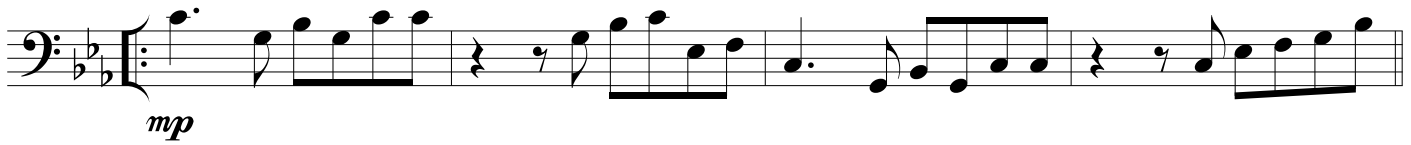

B

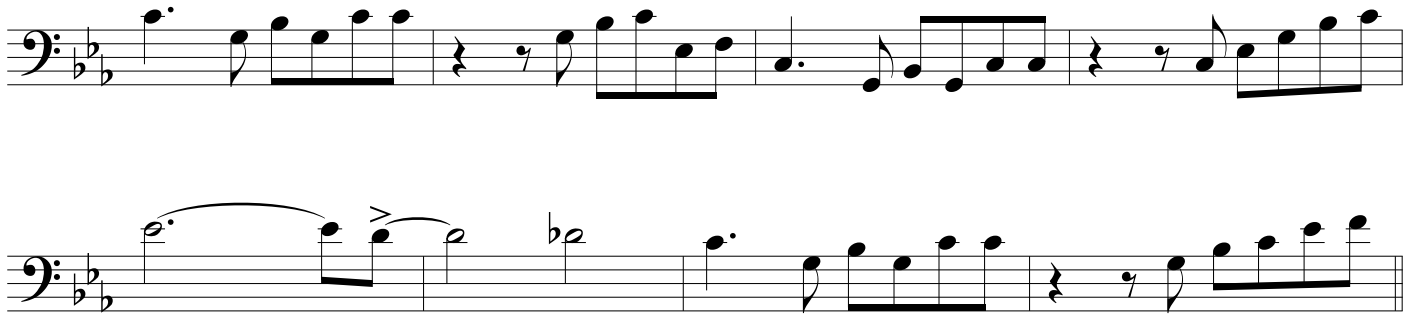

C

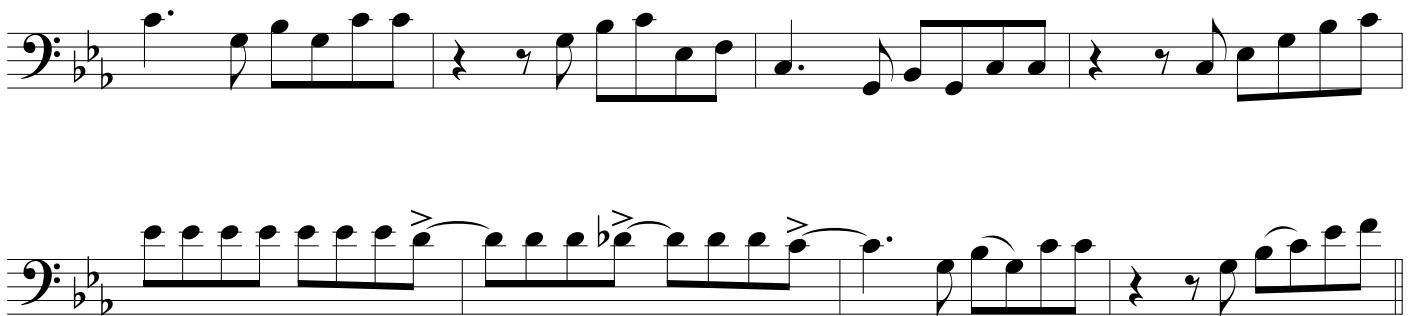

D

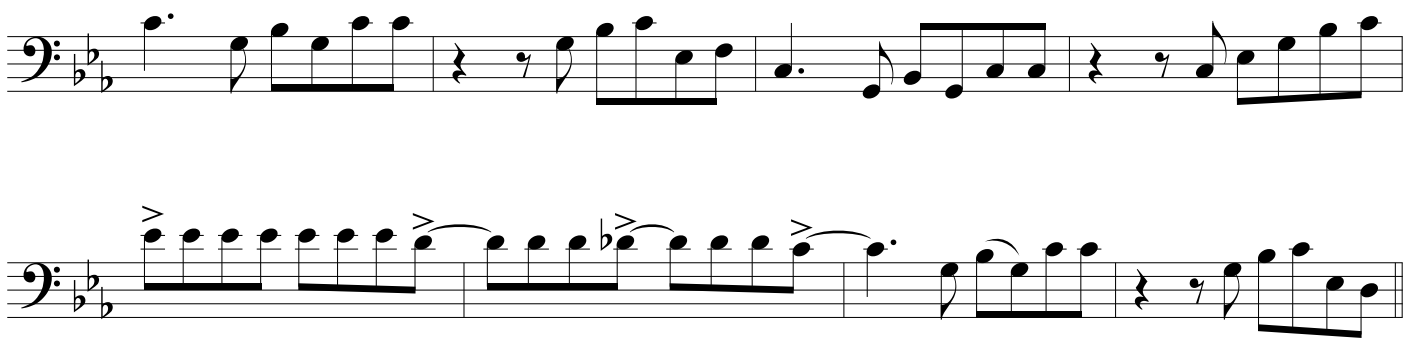

SAFETY LINE - Ilio Volante - ELECTRIC BASS

E

F

G
