

NOVI SAD

Tenor Sax.

Sax Duet

by ILIO VOLANTE

♩ = 76

A

B

C

D

E

F

NOVI SAD - Ilio Volante - TENOR SAX

G

H

I

J

K

L

M

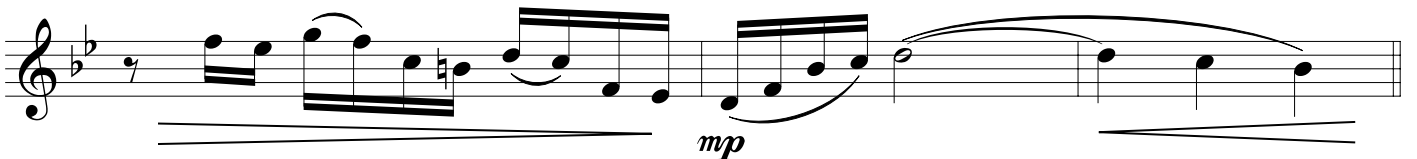

N

O

