

# NOTE IN CIMA

Version for Alto Sax & Strings

Violoncello

by ILIO VOLANTE

$\text{♩} = 130$

NOTE IN CIMA - Ilio Volante - VIOLONCELLO

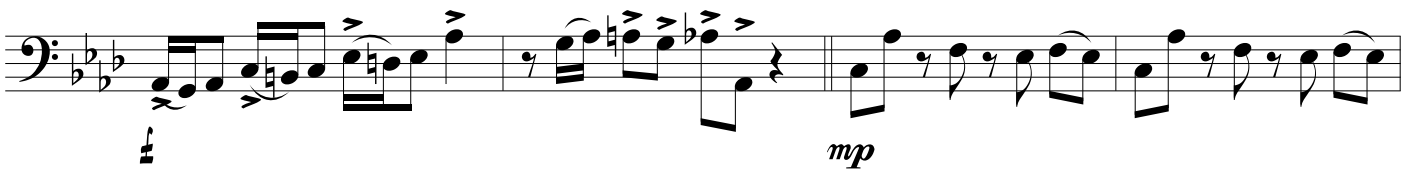

NOTE IN CIMA - Ilio Volante - VIOLONCELLO

*mp*

*mf*

##