

HORN in F - Quintet

HISPANICA

Concert For Wind Quintet & Wind Orchestra
"Quinteto Pentafonia" - Spain

♩ = 80

A

by ILIO VOLANTE

B

C

D

E

F

G

H

I

HISPANICA -Ilio Volante - HORN in F - Quintet

HISPANICA -Ilio Volante - HORN in F - Quintet

T

U

V

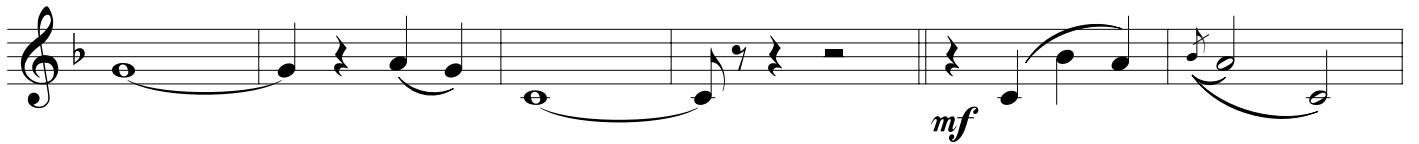

W

X

Y

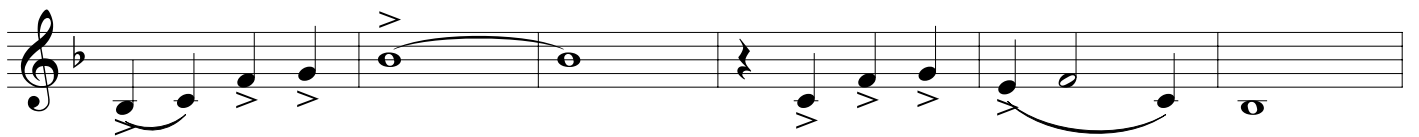
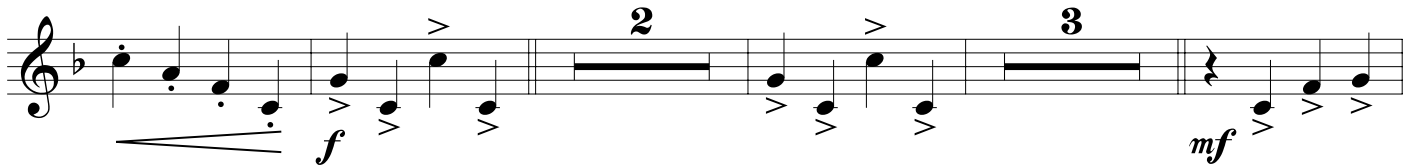

Z

AA

BB

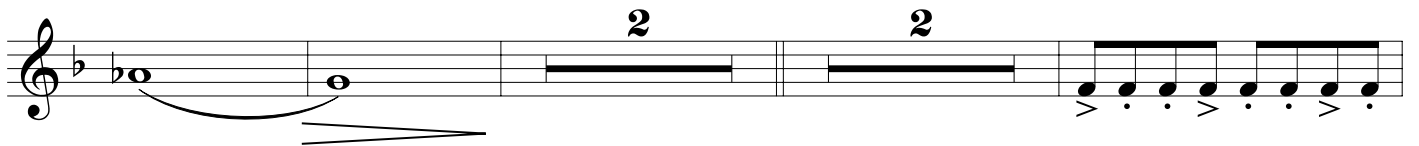

CC

HISPANICA -Ilio Volante - HORN in F - Quintet

DD

EE

mp

FF

GG

HH

II

JJ

KK

LL

MM

$\text{♩} = 80$

HISPANICA -Ilio Volante - HORN in F - Quintet

NN

OO

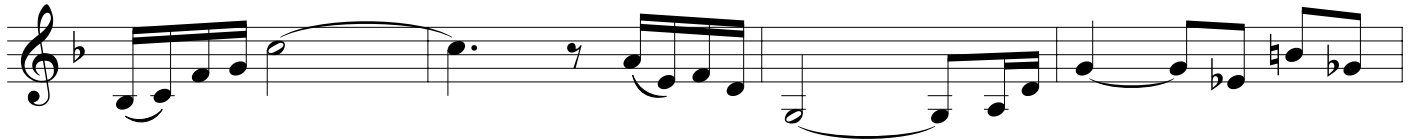

PP

QQ

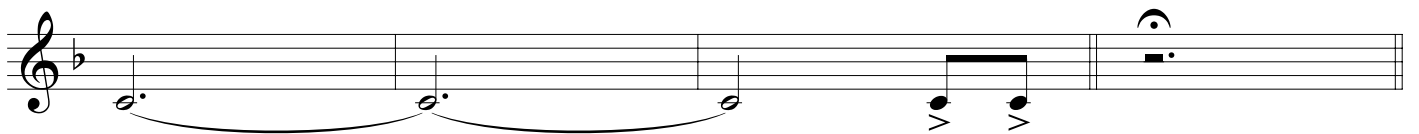

RR

