

SOPRANO SAX

HERALD

(VERSION FOR SAX 5TET)

BY ILIO VOLANTE

$\text{♩} = 120$

A

B

C

D

mf

f

trill

1.

2.

3.

4.

mf

f

COPYRIGHT © 2009 BY ILIO VOLANTE - ALL RIGHTS RESERVED

E

HERALO - ILIO VOLANTE - SOPRANO SAX

F

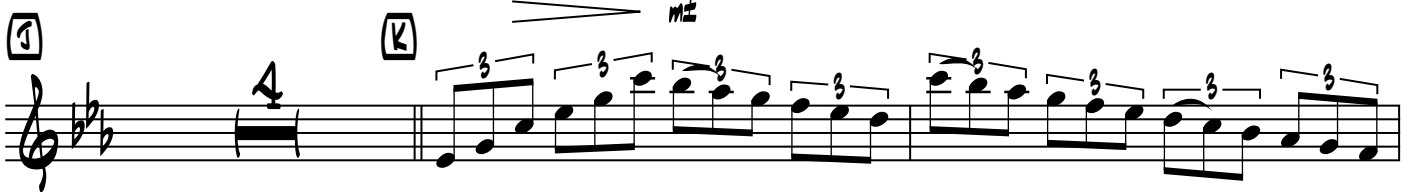
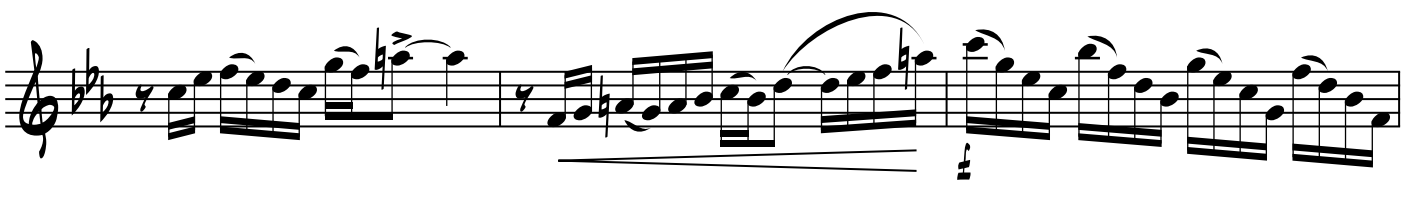
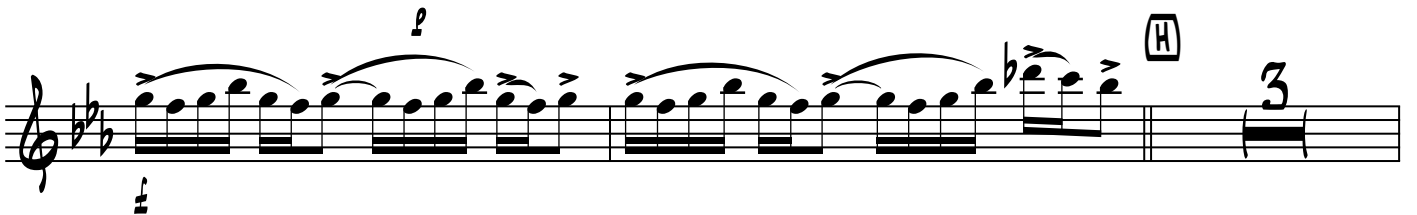
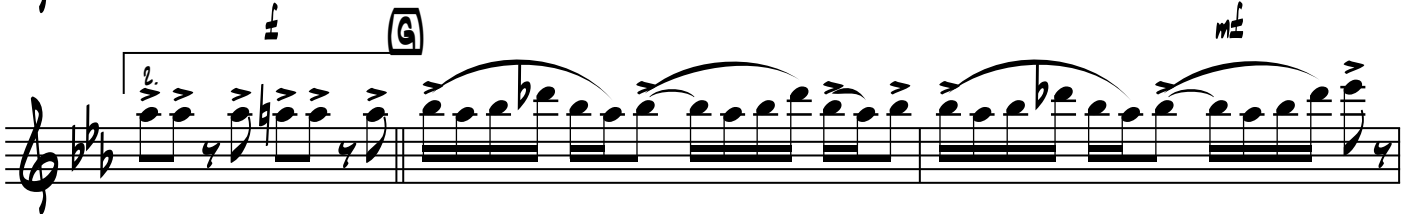

HERALD - ILIO VOLANTE - SOPRANO SAX

