

Tenor Sax.

ENTRY TOOL

Saxophone Quartet

by ILIO VOLANTE

♩ = 180

ENTRY TOOL - Ilio Volante - TENOR SAX

K

L

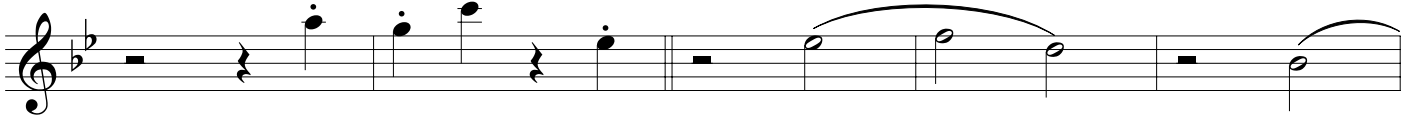

M

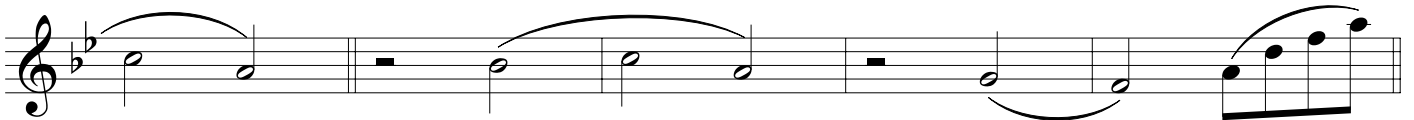

N

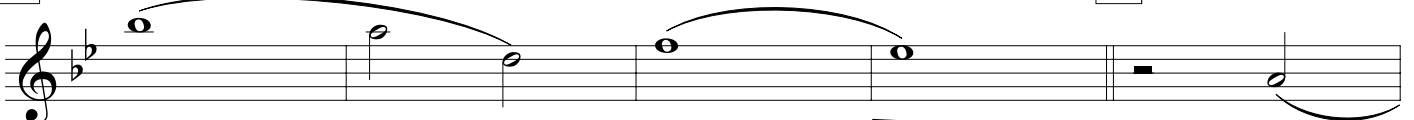

O

mp

p

P

f

mf

Q

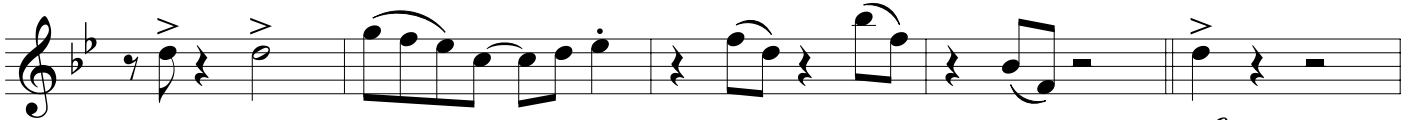

p

mf

p

R

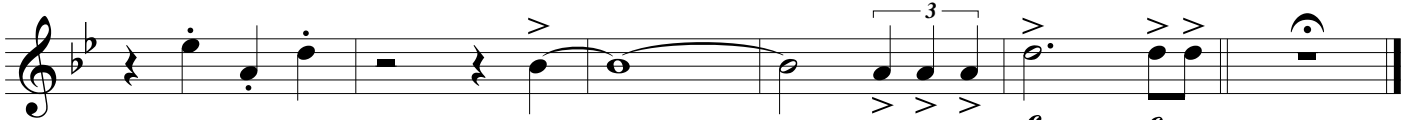

mf

fp \leftarrow *f*