

# DEN SKJULTE FJORD

For Wind Orchestra

by ILIO VOLANTE

♩ = 132

DEN SKJULTE FJORD - Ilio Volante - MARIMBA

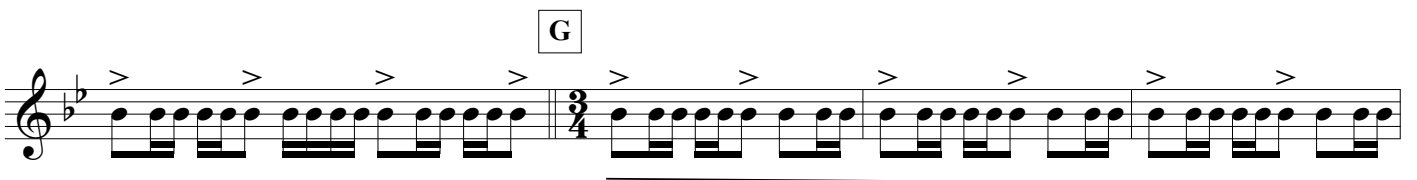
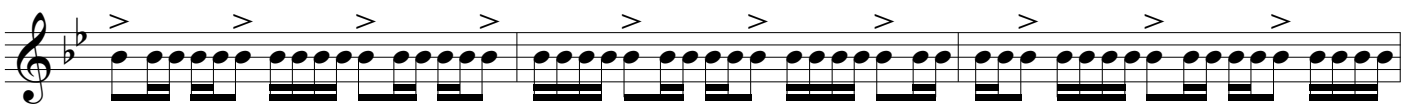
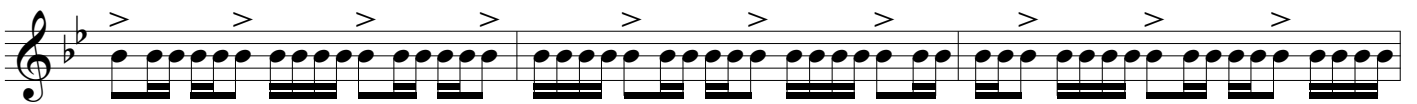
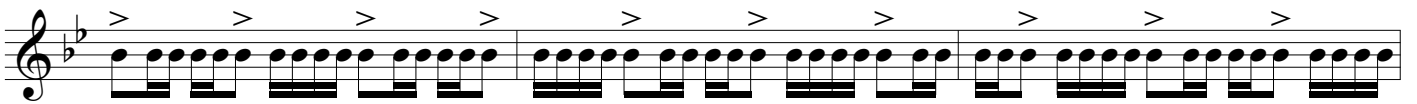
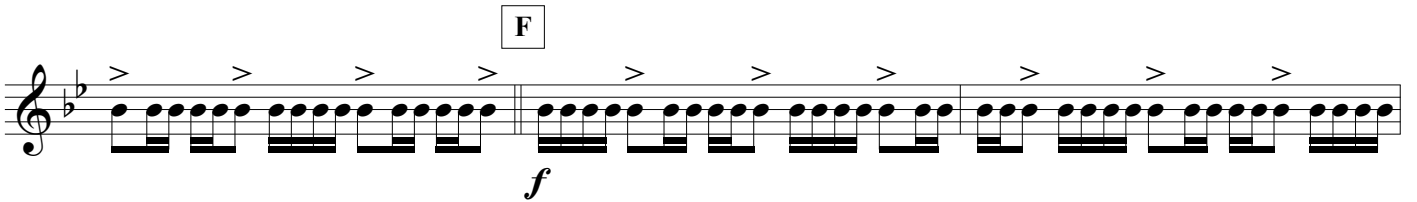
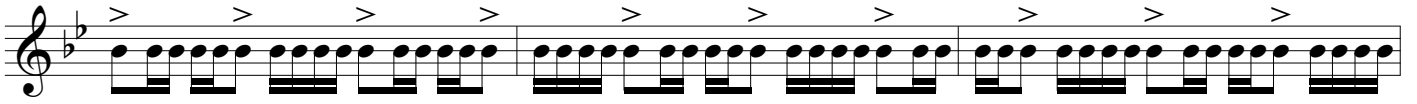
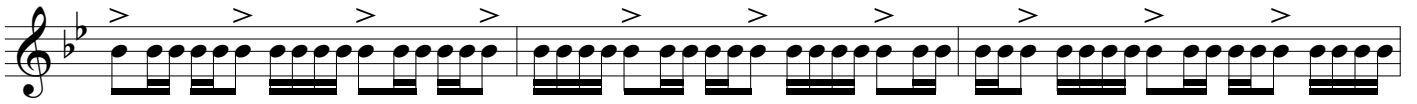
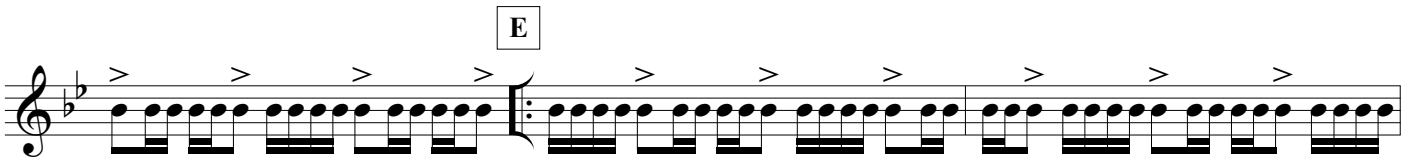
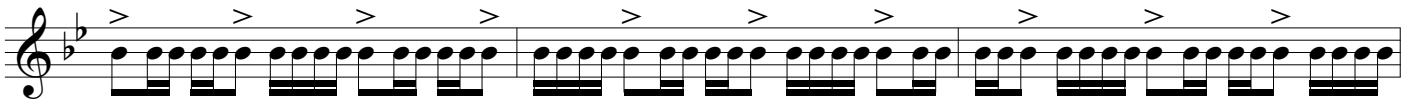

DEN SKJULTE FJORD - Ilio Volante - MARIMBA

H

I

J

K

L

M

N

