

Horn in Eb 2

# DEN SKJULTE FJORD

For Wind Orchestra

by ILIO VOLANTE

♩ = 132

A

B

C

D

E

F

DEN SKJULTE FJORD - Ilio Volante - HORN in Eb 2

G

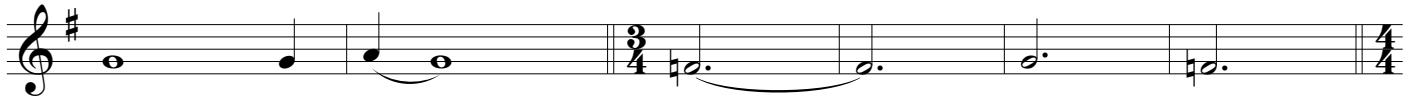

H

I

J

K

L

M

N

