

Tenor Sax.

# BEPPE IL BARONE

*Aristocrazia Spicciola*

by ILIO VOLANTE

♩ = 160

A

B

C

D

E

F

G

H

I

J

K

BEPPE IL BARONE - Ilio Volante - TENOR SAX

L

M

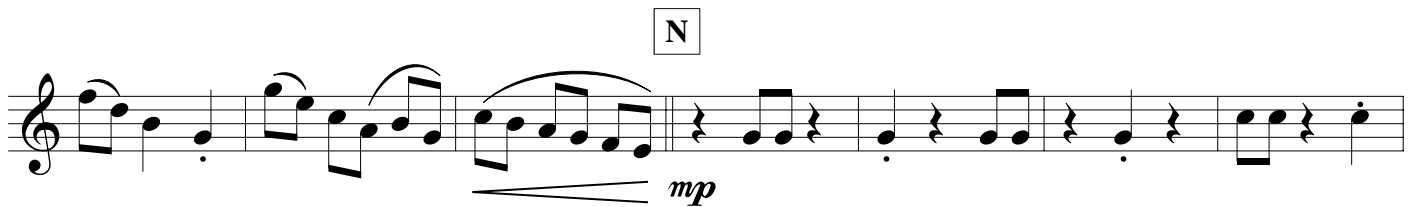

N

O

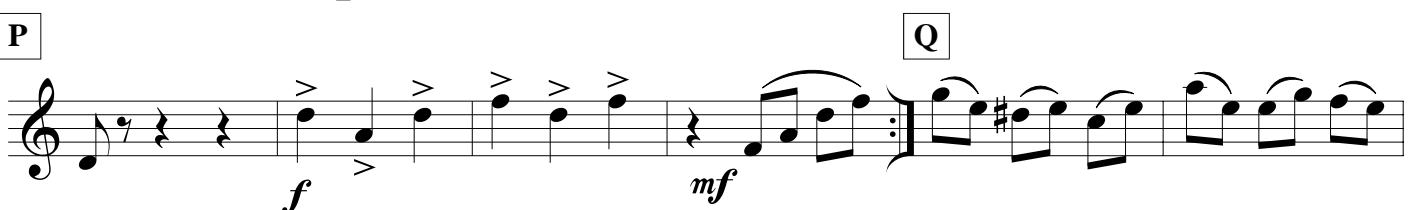

P

Q

R

S

T

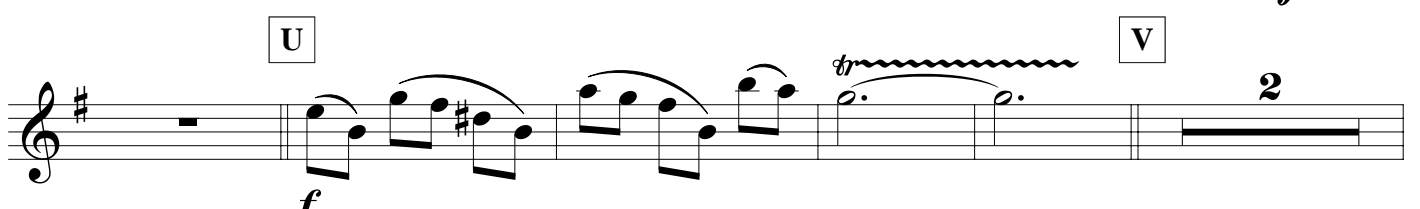

U

V

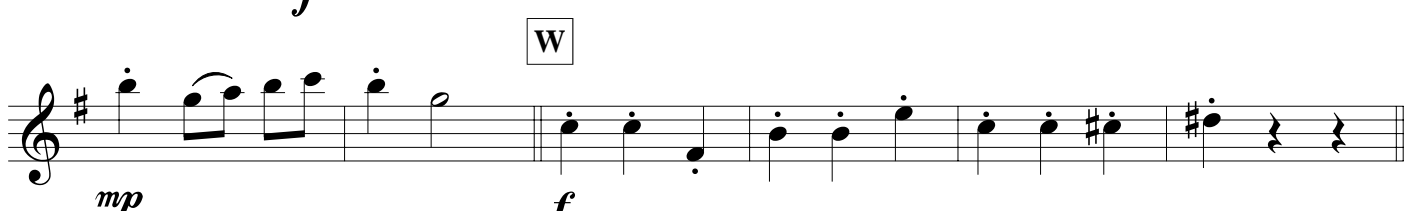

W

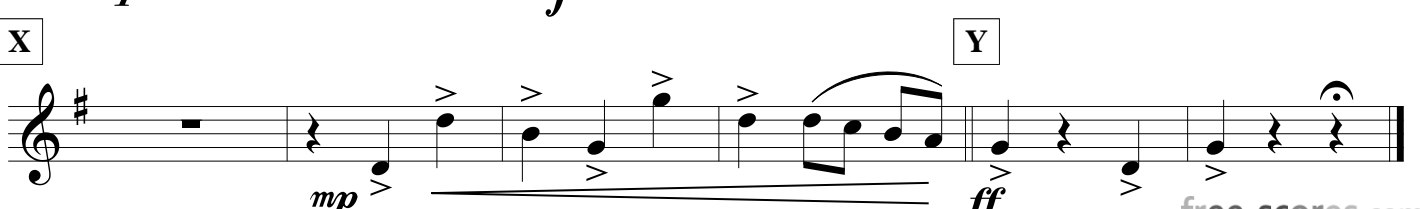

X

Y