

Tenor Sax.

ATHMO SAX

Saxophone Quartet

by ILIO VOLANTE

♩ = 180

A

B

C

D

E

F

G

H

I

$\text{♩} = 74$
p

J

K

L

M

ATHMO SAX - Ilio Volante - TENOR SAX

N

O

P

mf

Q

♩ = 180

f

R

mp

S

T

U

mf

V

p

W

mf

X

f

Y

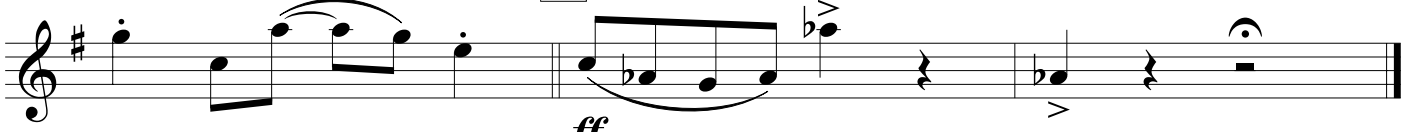

ff