

Alto Clarinet

ALTARIA

Version for Clarinet 5tet

by ILIO VOLANTE

♩ = 80

A

B

C

D

E

F

♩ = 116

ALTARIA - Ilio Volante - ALTO CLARINET

G

H

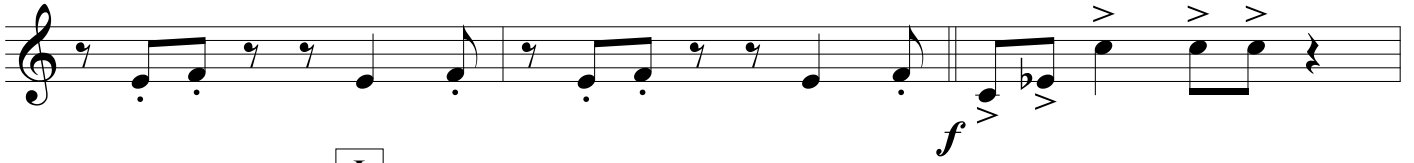

I

J

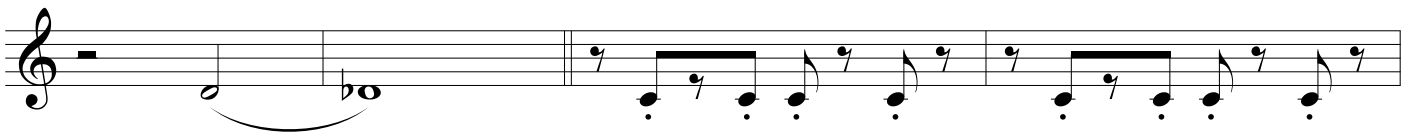

1.

2.

K

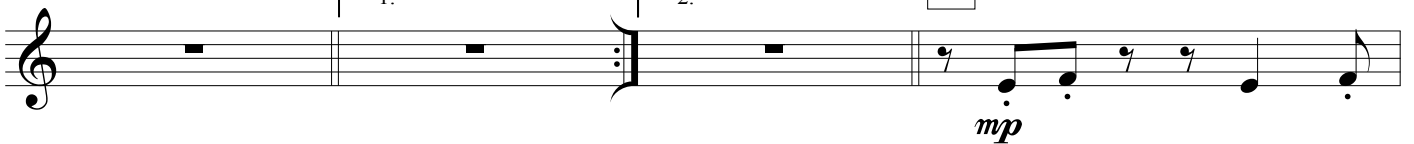

L

M

