

English Horn

# ALLA FALDA EST

Version for English Horn, Violoncello & Piano

by ILIO VOLANTE

$\text{♩} = 90$

ALLA FALDA EST - Ilio Volante - ENGLISH HORN

F

G

H

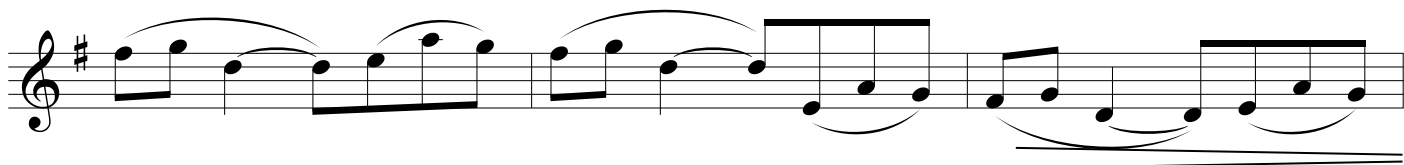
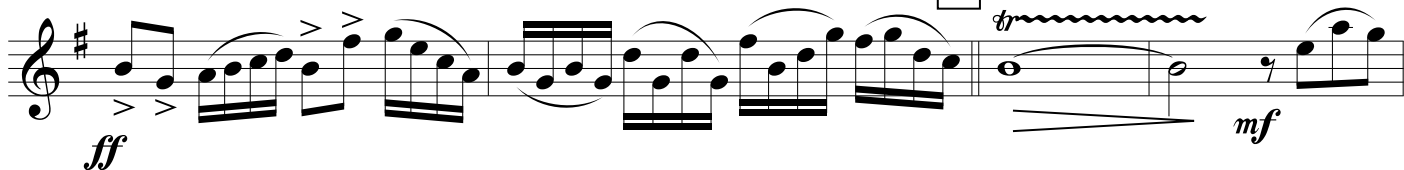

I

