Violin 2

"De torrente"

from the "Dixit Dominus" in D Major

Antonio Vivaldi (RV 594 Mvt. 8) *ca.* 1720-35

Interpretation for Winds & Strings by Mike Magatagan 2023
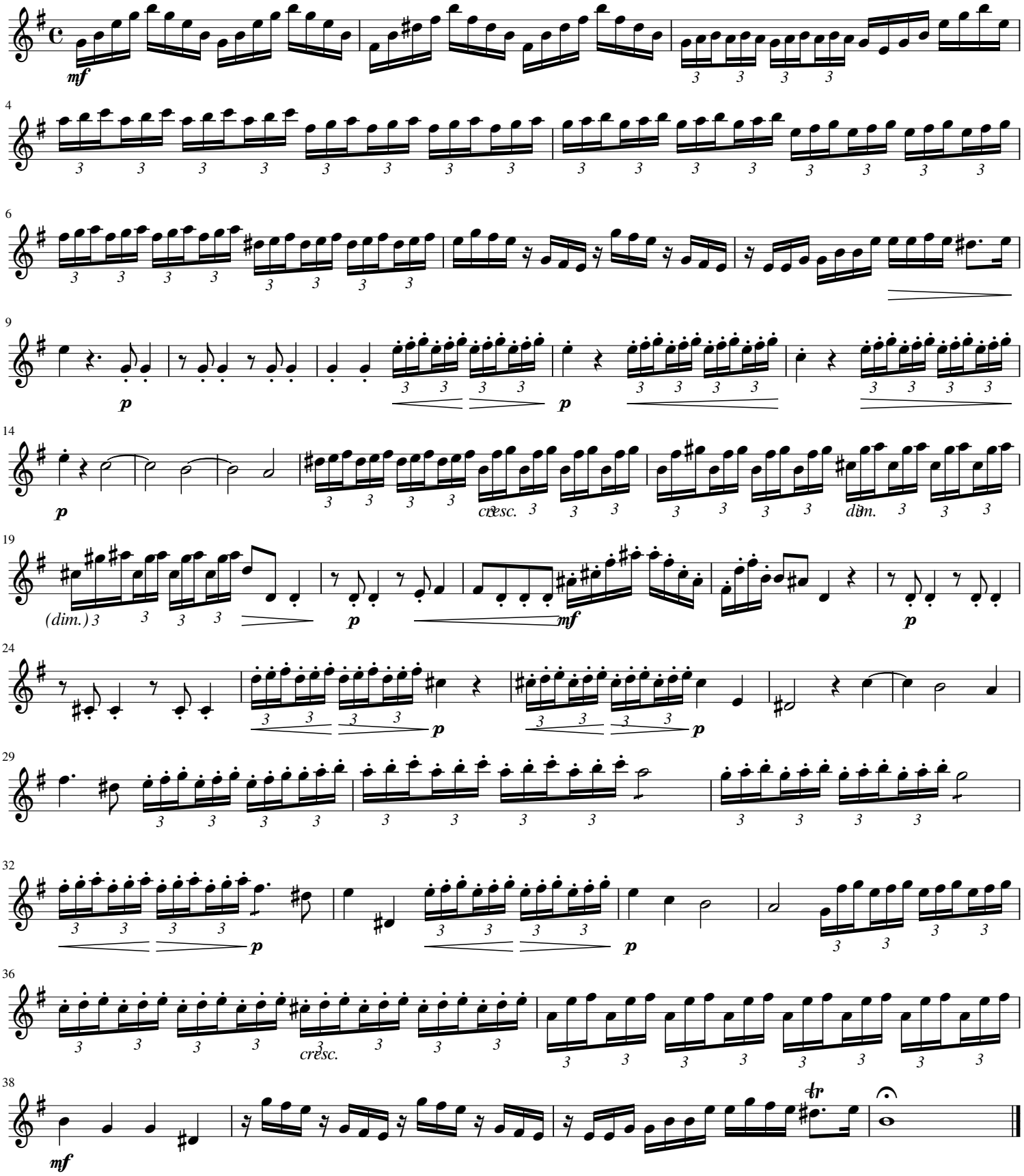
Andante (♩ = 50)