Flute

"Judicabit in nationibus"

from the "Dixit Dominus" in D Major

Antonio Vivaldi (RV 595 Mvt. 8) *ca.* 1717
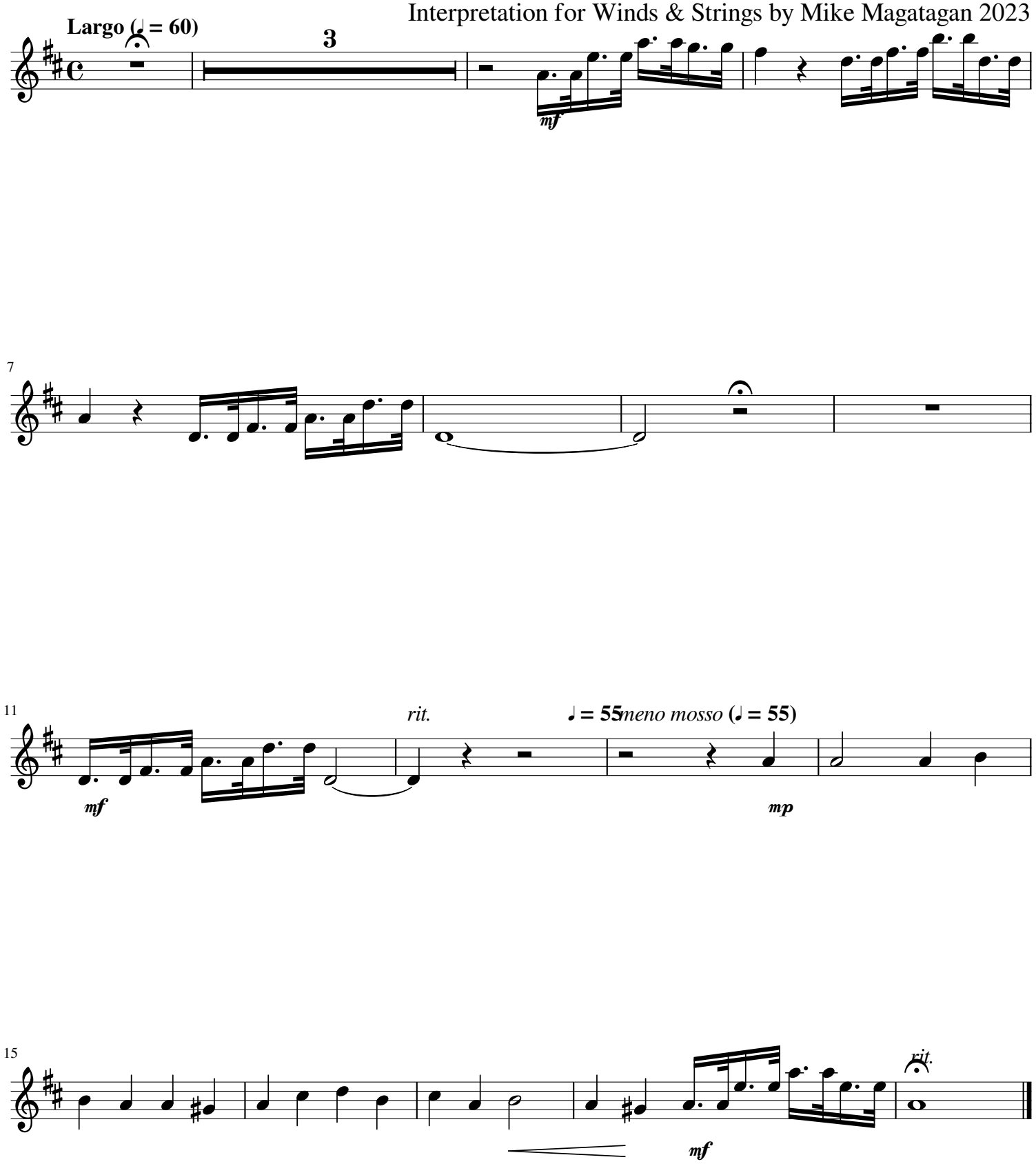
Interpretation for Winds & Strings by Mike Magatagan 2023