<u>Musique 10:</u> "La Follia"

variations
d'après VIVALDI

Violoncelle

arrangements pour l'association amiénoise PLAISIQUE par Jean Caron

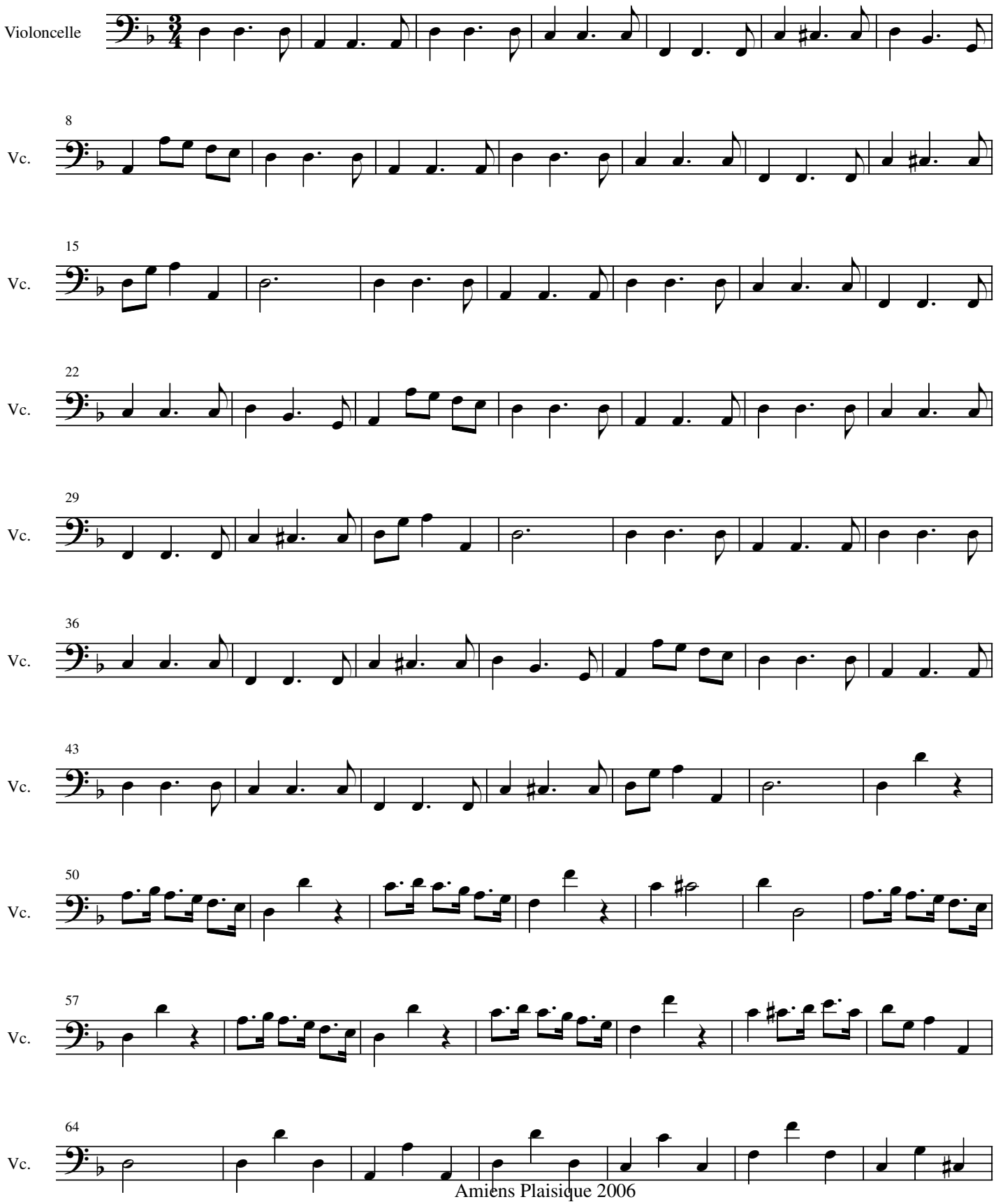

Amiens Plaisique 2006

free-scores.com

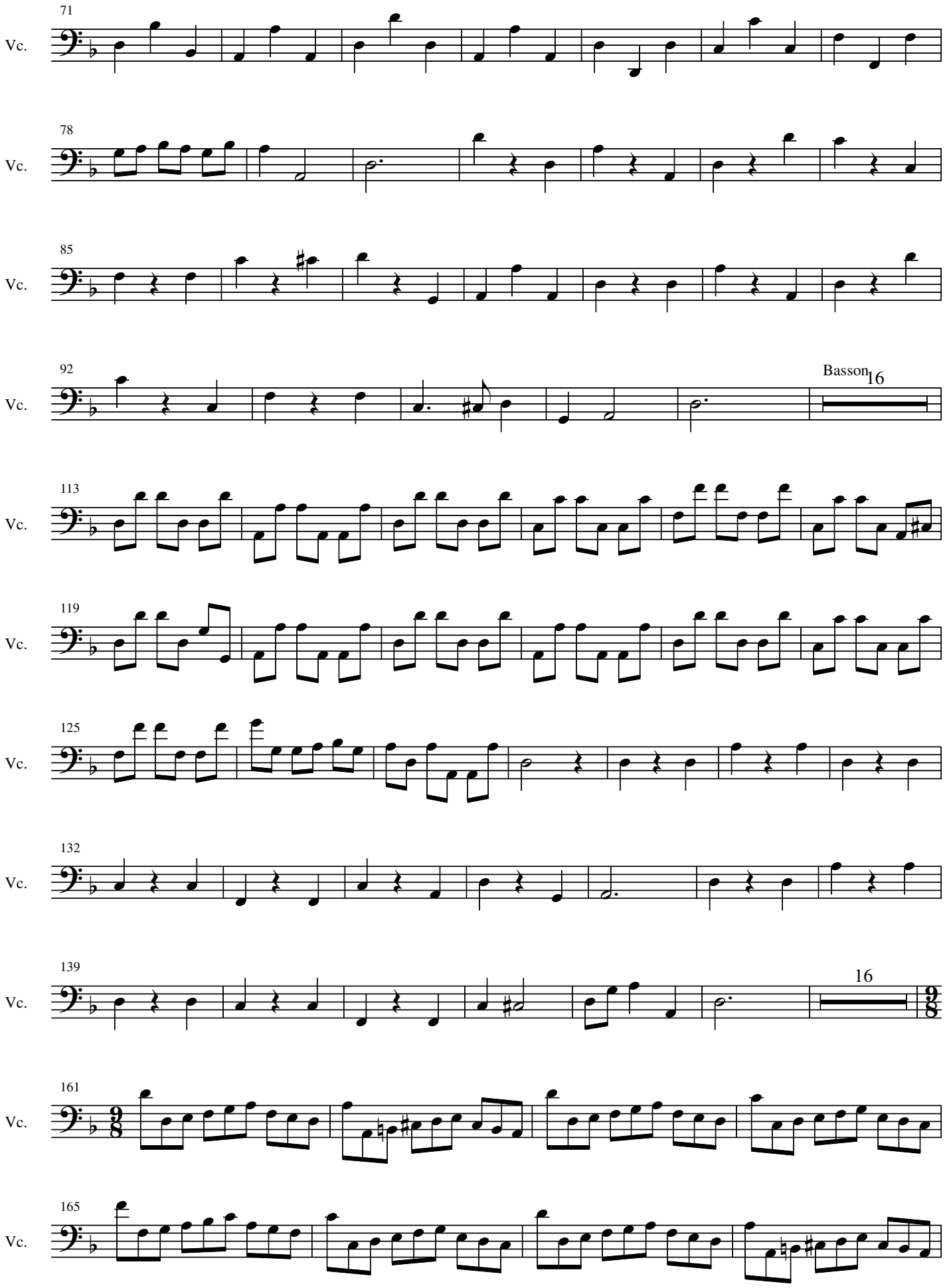

free-scores.com

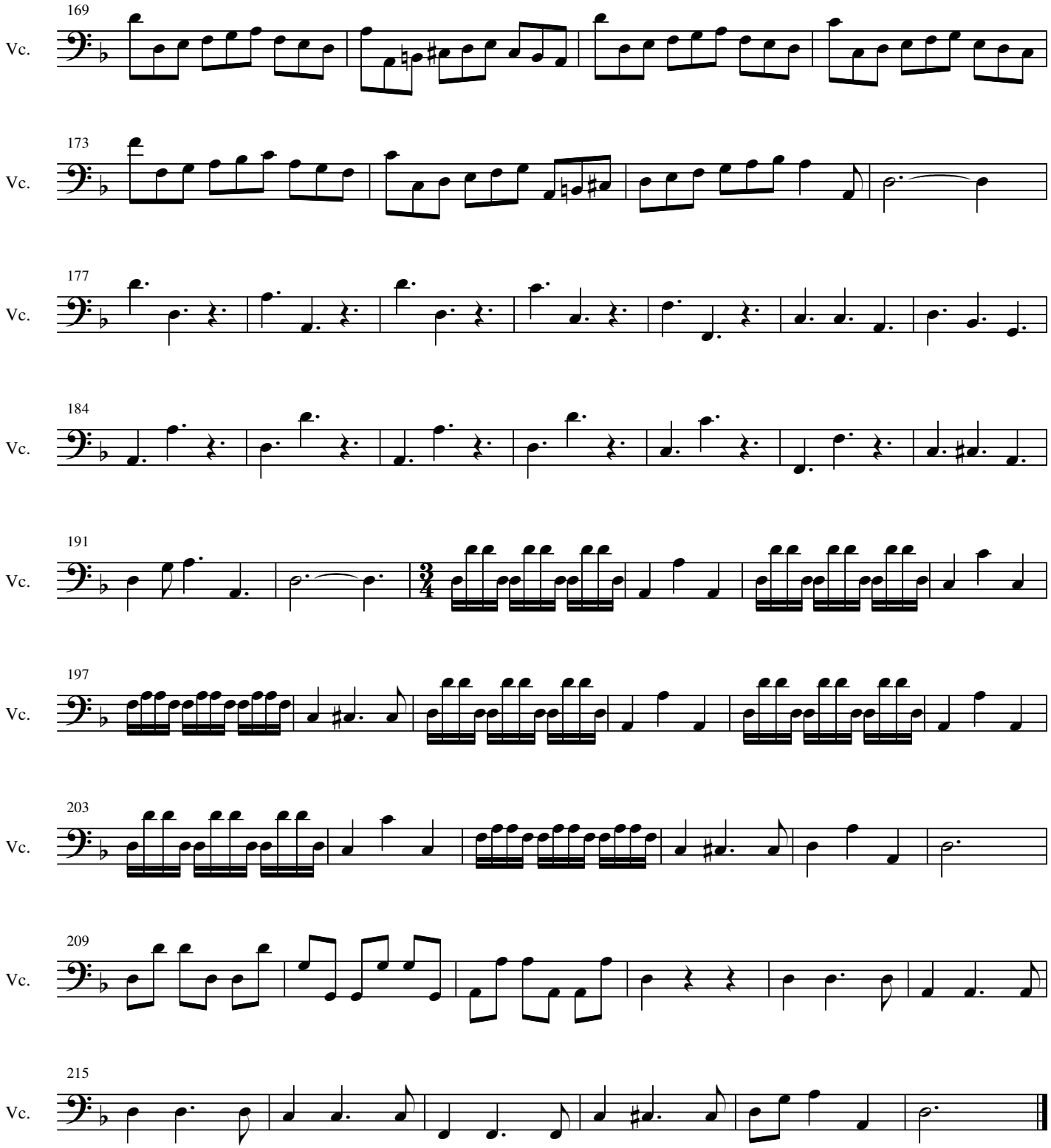

free-scores.com