Musique 10: "La Follia"

variations
d'après VIVALDI

Flûte

arrangements pour l'association amiénoise PLAISIQUE par Jean Caron

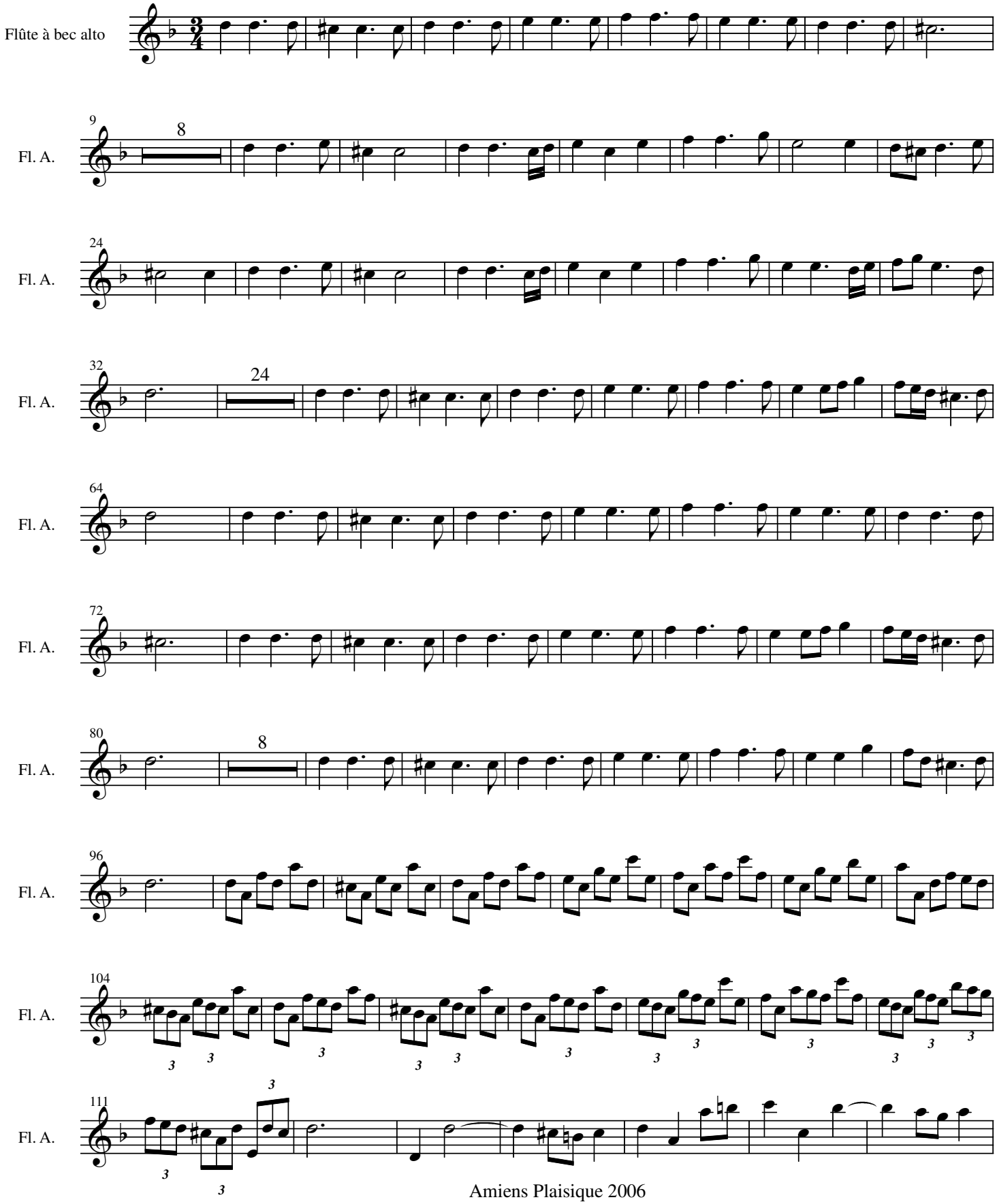

Amiens Plaisique 2006

free-scores.com

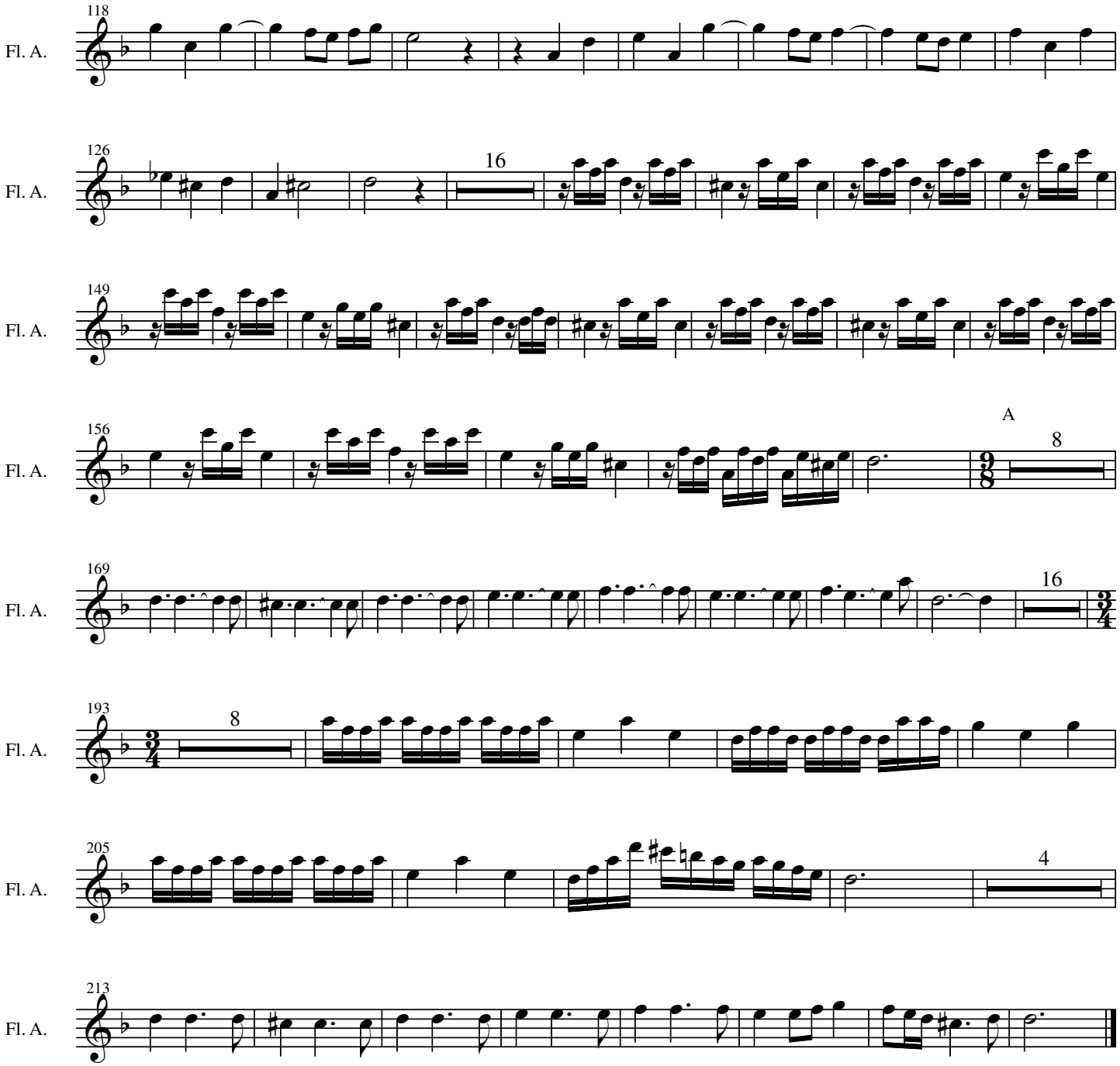

free-scores.com