Violin 1

"Crucifixus etiam pro nobis"

from "Credo"

Antonio Vivaldi (RV 591 Mvt. 3) 1678 - 1741
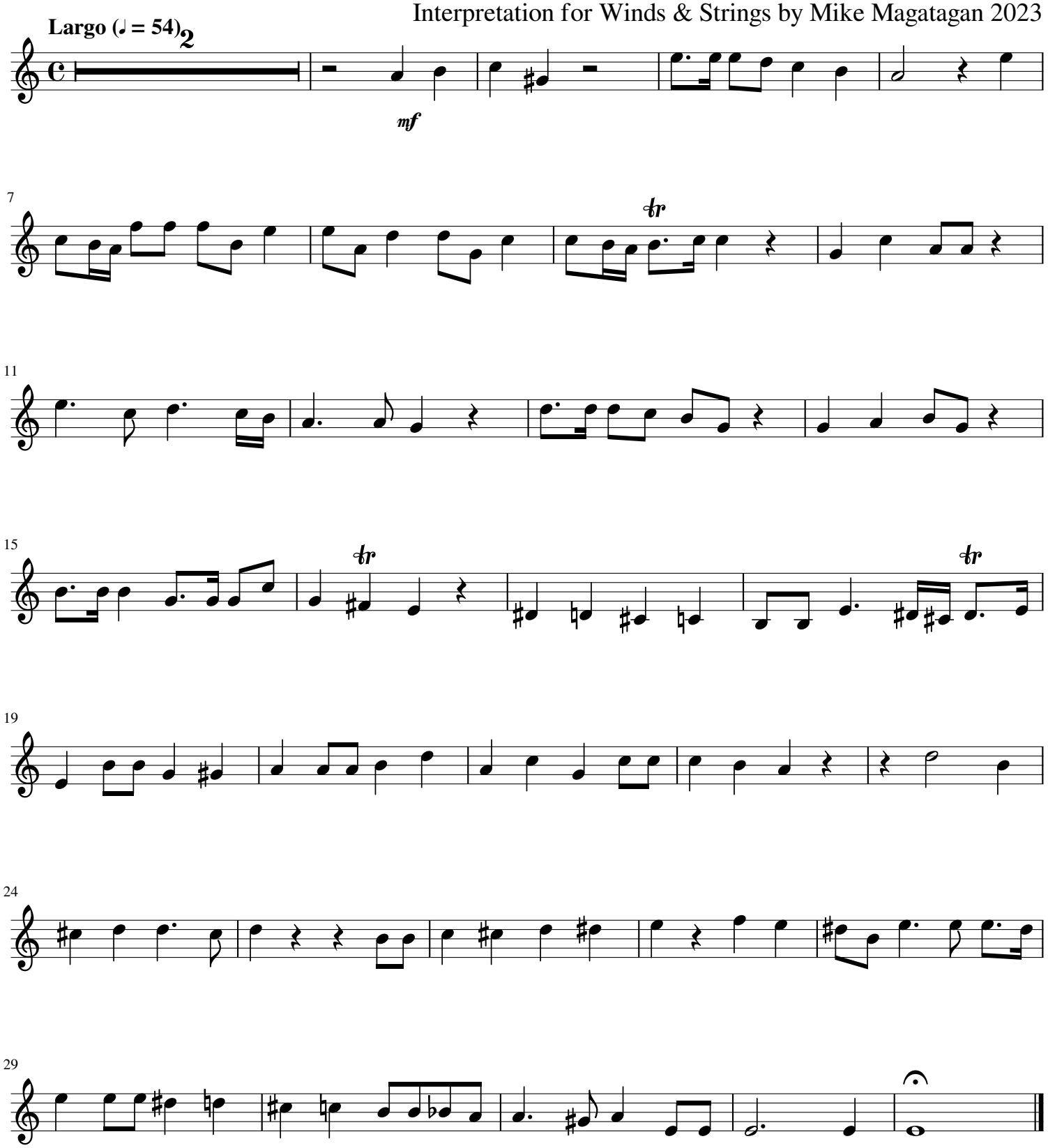
Interpretation for Winds & Strings by Mike Magatagan 2023